

PRINT  
YOUR  
MOOD



Chef Works®

# PRODUCT CATALOG

BACK OF HOUSE • WAITSTAFF • COATS • SHIRTS • PANTS • APRONS • HEADWEAR



# WELCOME

Established in 1964 when Joseph Gross founded a small uniform company in South Africa, Chef Works has evolved into a global force as a solutions based company, designing, manufacturing and supplying culinary apparel to over seventy countries.

Experts in dressing both back and front-of-house staff, Chef Works has a diverse range of customers including international hotel chains, award-winning restaurants and bars, culinary schools, foodservice companies, laundries, and assisted living facilities.

Headquartered in San Diego, California, the corporation has helped pave the way for the current culinary uniform movement by working directly with chefs and culinary personnel to develop innovative, fashion-forward garments.

## GUIDE TO FABRIC ICONS



100% cotton • Longer garment lifespan • Pre-shrunk for accurate fit • Luxurious & refined feel for extreme comfort • Silky texture & appearance



Fine twill fabric • Comfortable & lightweight • Available in a variety of colors



Wicks heat & moisture away from skin • Allows cool air back through to body • Encourages evaporation • Cool & comfortable • Award-winning fabric technology



Made from 100% cotton • All natural fibers • Comfortable and breathable



Street-inspired line of culinary apparel • Bold striped patterns, lightweight dual tone denims, unique fabric finishes • New twists on traditional classics • Cutting-edge • Affordable • High-quality



Special washes & treatments to create this unique garment may fade & change the color with wash & wear • Wash separately before wearing • Use a warm iron to remove wrinkles on the back side of the garment

### (ON HIM) MODERN CHAMBRAY SHIRT | SHC06-GRY | BERKELEY BIB APRON | ABS01-BLK | APRON SUSPENDERS | XNS03-DES

#### Special thanks to the following chefs, restaurants, and locations in the United States, Mexico, and Canada:

David Baker, Ayres Hotel, Costa Mesa, CA. Barret Beyer, Star Studded Events & Catering, New York, NY. Shihomi Borillo, Azuki Sushi, San Diego, CA. Marisela Cervantes, Chef Selary - Personal Chef & Private Events, Minneapolis, MN. Dolores Fleming, Islas Cultivated, Las Vegas, NV. Giuseppe Ciuffa, Giuseppe Restaurants & Fine Catering, La Jolla, CA. Chris Crary, CC Concepts Inc., Los Angeles, CA. Dominique Crenn, Atelier Crenn, San Francisco, CA. Louie Jocson, Zov's Restaurant Group, Tustin, CA. Ramon Douglas, RF Catering & Chatsworth Charter High School. Anthony Endy, Paul Martin's American Grill, Orange County, CA. Micah Fields, Iron Catering Crew, Los Angeles, CA. Terry French, World Extreme Chef. Antonio Friscia, Legal Restaurants, San Diego, CA. Bernard Guillas, The Marine Room, La Jolla, CA. Adam Gunderson, San Diego, CA. Sharone Hakman, Hak's Food, Los Angeles, CA. Fabrice Hardel, The Westgate Hotel, San Diego, CA. Charles Imbelli, The Ranch at Laguna Beach, Laguna Beach, CA. George Kapetsonis, Marriott Marquis & Marina, San Diego, CA. Chad Kilgore, Cup of Dreams Foundation, San Diego, CA. Jenny Behm-Lazzarini, Red Fin Crudo, Providence, RI. Michael McKee, San Diego, CA. Cory Newman, California Braise, Vista, CA. Javier Plascencia, Restaurant Jazamango, Todos Santos, Baja California Sur. Robert Ramos, San Diego, CA. Lance Repp, University Club atop Symphony Towers, San Diego, CA. Russell Rummer, True Food Kitchen, San Diego, CA. Deborah Scott, Cohn Restaurant Group, San Diego, CA. Andrew Spurgin, ANDREW SPURGINTM, San Diego, CA. Kevin Templeton, barleymash, San Diego, CA. Fern Tran, Legal Restaurants, San Diego, CA. Kristianne Uy, Chef K LA, Los Angeles, CA. Vaughn Vargus, University of California - San Diego, La Jolla, CA. David Warner, Eat. Drink. Sleep., San Diego, CA. Rodney Williams, Strawberry Creek Inn, Idyllwild, CA. Penelope Wong, Glenmoor Country Club, Cherry Hills Village, CO. Graham Elliot, Graham Elliott's Bistro, Chicago, IL. Bobby Trevino, CHEFMAN, Chicago, IL. Massimo Capra, Massimo Capra Restaurants, Toronto, ON. Ginger Niles, Juniper & Ivy, San Diego, CA. Logan Guleff, Logan's Underground Supper Club, Memphis, TN. Jet Tila, Los Angeles, CA. Brian Malarkey, Herb & Wood, San Diego, CA. Claudia Sandoval, Chef Claudia's Cocina, San Diego, CA. Karla Navarro, The Kitchen Studio, Tijuana, MX. Lamar Moore, 4 star restaurant group, Chicago, IL. Stacey Poon-Kinney, The Trails Eatery, San Diego, CA. Jenny Goycochea, Tasting Room Del Mar, Del Mar, CA. Phillip Esteban, CH Projects, San Diego, CA. Hunter Fier, Las Vegas, NV. Priscilla Curiel, Tavera Azul, Chula Vista, CA. Carla Hall, Carla Hall's Southern Kitchen, New York, NY. Elizabeth Falkner, Falk Yeah! Productions, New York, NY. Einat Admony, Bar Bolonat, New York, NY. Alex Raji, Txikito, New York, NY. Frank Bilotti, Mr. Ciao, Staten Island, NY. Chip Miller, Michael Jordan's Steakhouse, Chicago, IL. Russell Jackson, Popfoods TV, New York, NY. Ivana Raca, Raca Café & Bar, Toronto, ON. Thiago Silva, CHEW Innovation, Boston, MA

**San Diego locations include:** Vinlana Wine + Dine, Escondido, CA. Bo's Seafood Market & Grill (Closed), OB Warehouse (Closed), Ballast Point Brewing Company/Miramar, Bread & Cie, La Focaccia (Closed), Porkyland, Uncle Biff's Killer Cookies, Herringbone La Jolla, Burger Lounge La Jolla, Luca Loft, Table No. 10 (Closed), The Cork & Craft, BASIC Bar/Pizza, Gang Kitchen (Closed), W Hotel San Diego (Closed), Mastiff Sausage Company Food Truck, Tabo BBQ Mobile Fusion Cuisine (Closed), JRDN, Se San Diego (Closed), Hilton San Diego Bayfront, Herb & Wood, Ironside Fish & Oyster, Craft & Commerce, Liberty Public Market, Fireside by the Patio, Stone Brewing Co., Soda & Swine Liberty Station, India Street, Little Italy

**Los Angeles locations include:** JW Marriot Los Angeles, L.A. Live, LA Market at L.A. Live

**New York locations include:** Carla Hall's Southern Kitchen, Bar Bolonat, Mr. Ciao's

**Artist Credit:** Gina Faulk, Gina the Artist

**Embroidery Credit:** Sunfare, SeaSalt Restaurant, Mexx 32, The DogHouseKowloon

**Photography Credits:** Aaron Brown, Jim Coit, Don Diaz, Aidin Foster, Martin Rusch, Michael Spangler



# INDEX

Executive Coat Collection.....	4
Signature Series Coat Collection.....	22
Essential Coat Collection.....	28
Women's Coat Collection.....	48
Shirt Collection .....	64
Vest Collection.....	96
Accessories .....	102
Men's Pant Collection .....	108
Women's Pant Collection.....	123
Kids Collection .....	129
Apron Collection.....	130
Headwear Collection .....	190
Sizing & Fit Guide .....	202
Global Team.....	206
Quick Reference .....	210

## GUIDE TO SIZING/FITS

Our new and improved sizing guide is designed to help you find your perfect fit. We've developed easy-to-follow instructions for all of our garments. Throughout this catalog you will see icons next to items that correspond to specific fits and sizing charts.

Please refer to page 202 to match the icons and view the sizing guide.

## EXAMPLE

**MF 1** Modern Fit  
Men's Shirt



EXECUTIVE



# COAT COLLECTION

SPECIALLY CRAFTED USING OUR MOST LUXURIOUS FABRICS, OUR EXECUTIVE SERIES FEATURES CLASSIC SILHOUETTES AND WELL-APPOINTED ACCENTS. DOUBLE-BREADED WITH FRENCH CUFFS AND HAND-ROLLED COTTON BUTTONS, OUR JACKETS ARE MADE USING QUALITY FABRIC FOR A TOUCH MORE SOPHISTICATION THAT'S AS DURABLE AS IT IS UPSCALE.



# GRAMERCY

NEW  
COLOR



BLK  
(black)

IBL  
(indigo blue)

**Chef Massimo Capra**  
Rainbow Room, Toronto, ON

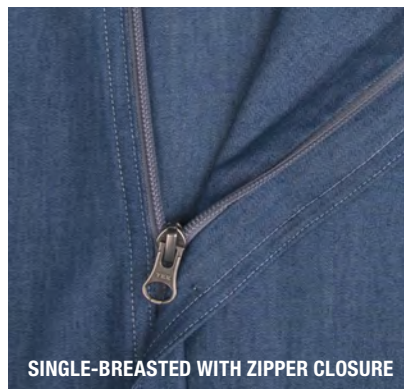

SINGLE-BREASTED WITH ZIPPER CLOSURE



CELL PHONE/NOTEBOOK POCKET WITH HIDDEN EARPHONE HOLE

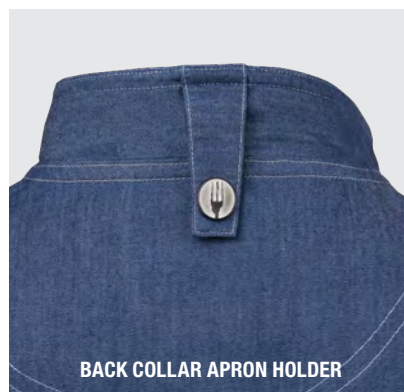

BACK COLLAR APRON HOLDER



YOUR BELOVED GRAMERCY ALSO ROCKS IN INDIGO BLUE.

BECAUSE WHO DOESN'T LOVE A FRESH NEW COAT? GET IT?

4.6 oz. 100% cotton denim fabric, single-breasted with zipper closure, roll-up long sleeve with tab, back collar apron holder with engraved snap tab, contrast double-stitching throughout, left sleeve rounded thermometer pocket, right sleeve rounded cell phone/notebook pocket with hidden earphone hole, women's fit available in BLK (see pg 56)

Available in BLK, IBL

MF 1 EXDZ001 | XS-3XL



# GRAMERCY

BESTSELLER



BLK  
(black)

IBL  
(indigo blue)

**Logan Guleff**  
Culinary Prodigy, Memphis, TN



**SINGLE-BREADED WITH ZIPPER CLOSURE**

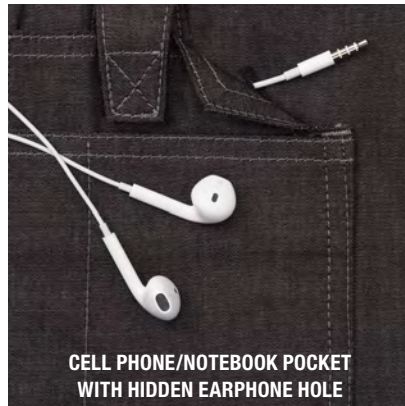

**CELL PHONE/NOTEBOOK POCKET  
WITH HIDDEN EARPHONE HOLE**



**BACK COLLAR APRON HOLDER**





Chef Thiago Silva  
CHEW Innovation, Boston, MA



4.8 oz. 100% cotton denim fabric, single-breasted with zipper closure, roll-up long sleeve with tab, back collar apron holder with engraved snap tab, contrast double-stitching throughout, left sleeve rounded thermometer pocket, right sleeve rounded cell phone/notebook pocket with hidden earphone hole, women's fit available in BLK (see pg 56)

Available in BLK, IBL

**MF 1** EXDZ001 | XS-3XL



DELANCEY

NEW



BLK  
(black)

**Chef Frank Bilotti**  
Mr. Ciao, Staten Island, NY



SINGLE-BREASTED WITH ZIPPER CLOSURE



STRETCH SIDE PANELS



BACK COLLAR APRON HOLDER



SAY HELLO TO DELANCEY.

A ZIPPY & LIGHTWEIGHT  
NEW ADDITION THAT WILL  
SERIOUSLY STEP UP YOUR GAME.

4.8 oz. 100% cotton denim with stretch side panels, short-sleeve, single-breasted with zipper closure, side seam slits, back collar apron holder with engraved snap tab, left sleeve thermometer pocket, right sleeve cell phone pocket  
Available in BLK

MF 1 CEZ01 | S-3XL



TRIBECA

NEW



BLK  
(black)

**Chef Lamar Moore**  
4 star restaurant group, Chicago, IL

NEW

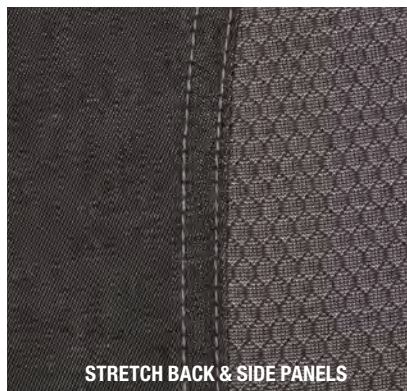

STRETCH BACK & SIDE PANELS

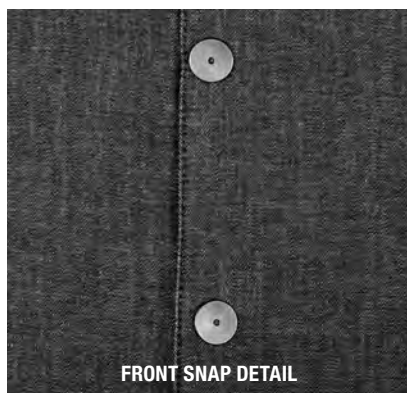

FRONT SNAP DETAIL

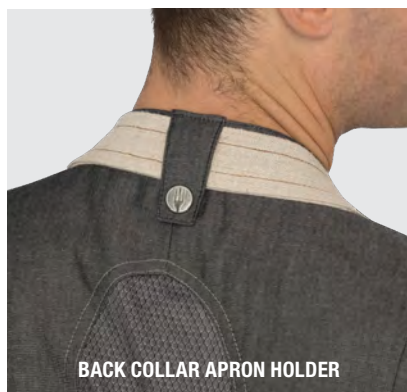

BACK COLLAR APRON HOLDER



**Chef Russell Jackson**  
PopfoodsTV-SubCulture Dining, New York, NY

1. STYLE
2. FUNCTION
3. SWAGGER

THAT'S WHAT WE CALL  
THE TRIBECA TRIFECTA.



4.8 oz. 100% cotton denim with stretch back & side panels, short-sleeve, single-breasted with snap closure, side seam slits, back collar apron holder with engraved snap tab, left sleeve thermometer pocket, right sleeve pocket, hidden front zipper pockets, women's fit & style available (see pg 50)

Available in BLK

**MF 1** CES01 | S-3XL



# VALENCIA

NEW



BLK  
(black)

WHT  
(white)

GRY  
(gray)

**Chef Frank Bilotti**  
Mr. Ciao, Staten Island, NY



**Chef Terry French**  
World Extreme Chef, US & International, Fort Lauderdale, FL

NEW

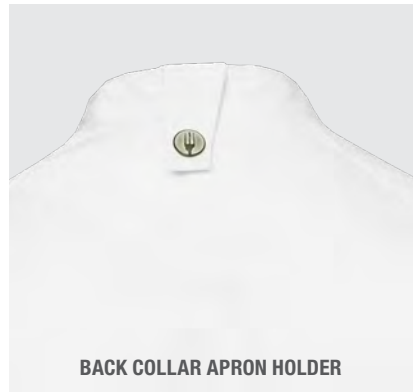

BACK COLLAR APRON HOLDER



CONCEALED PLACKET WITH  
SNAP FRONT



HIDDEN FRONT ZIPPER POCKETS

SO MANY FEATURES.  
SO LITTLE TIME.

THE VALENCIA IS  
SURE TO PLEASE.



4.7 oz. 65/35 poly/cotton 'lite' twill fabric, contrast fabric design with stretch knit and Cool Vent™ panels, piping detail along sleeve seam, single-breasted with concealed snap closure, long-sleeve with turn-back cuffs, side seam slits, back collar apron holder with engraved snap tab, hidden front zipper pockets, left and right sleeve pockets

Available in BLK, WHT, GRY

**MF 1** CES04 | S-3XL



# VALENCIA

NEW

BLK  
(black)

WHT  
(white)

GRY  
(gray)

**Chef Phillip Esteban**  
CH Projects, San Diego, CA

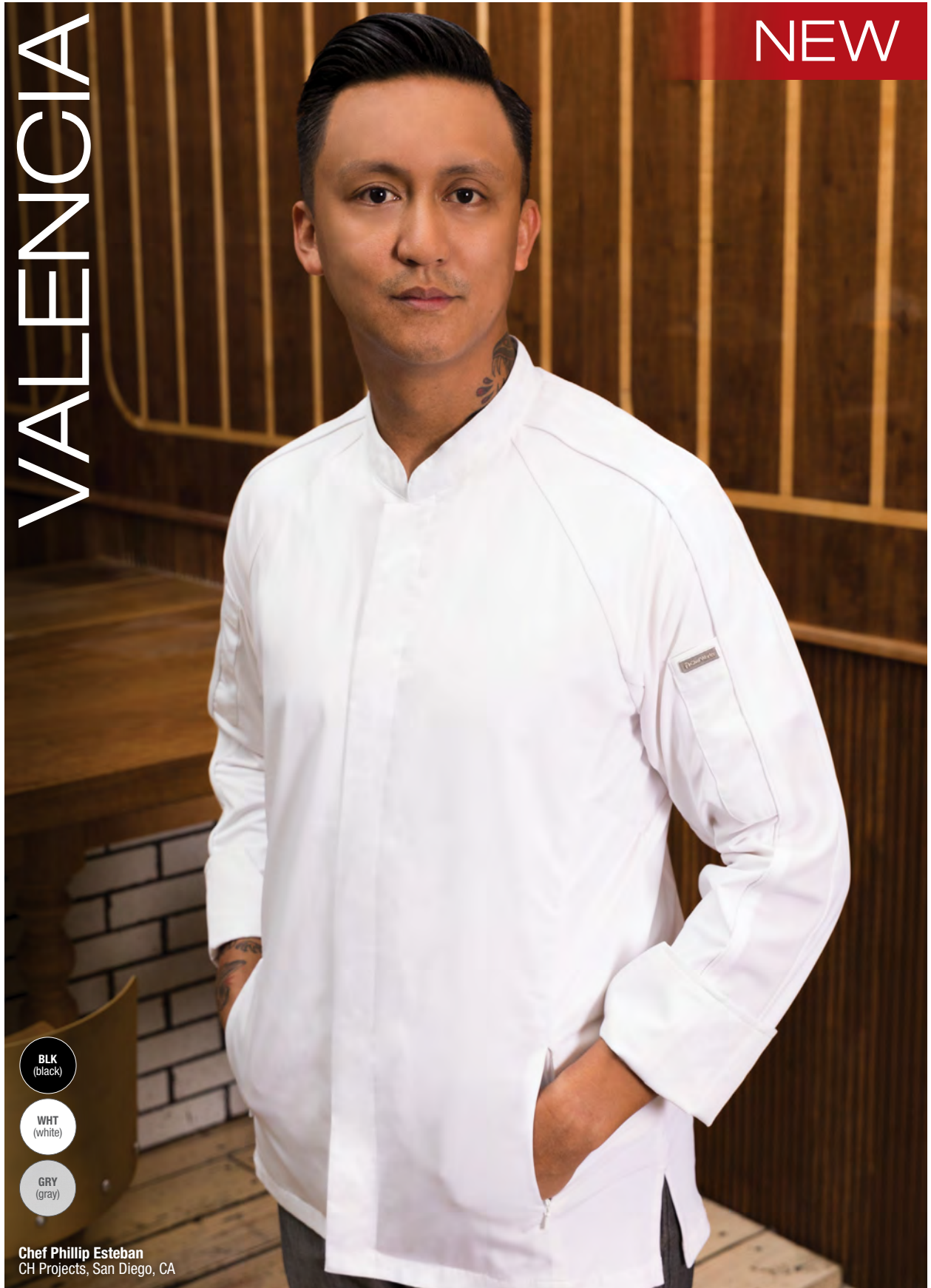





WHT  
(white)

**Chef Andrew Spurgin**  
Andrew Spurgin™ Bespoke Event Styling & Menu Design, San Diego, CA

5.4 oz. 100% Super Combed 120 cotton, French cuffs, underarm vents, cross-over collar, black piping, hand-rolled buttons, left chest inset & thermometer pockets

Available in WHT

GF 2 ECCB | 34-68

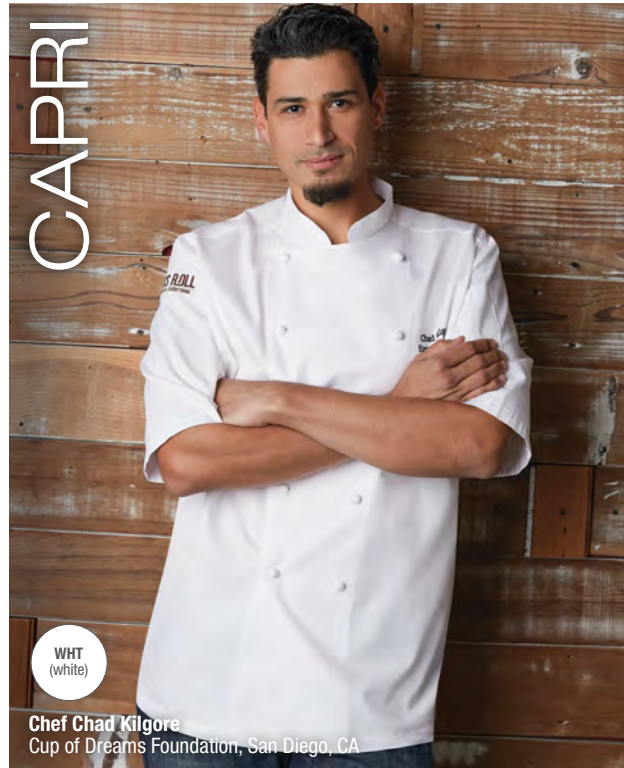

WHT  
(white)

**Chef Chad Kilgore**  
Cup of Dreams Foundation, San Diego, CA

5.3 oz. 100% Super Combed 120 cotton, short-sleeve, hand-rolled buttons, left chest inset & thermometer pockets

Available in WHT

CF 2 ECSS | 34-58



WHT  
(white)

**Chef Bernard Guillas**  
La Jolla Beach and Tennis Club / Marine Room, La Jolla, CA

5.4 oz. 100% Super Combed 120 cotton, French cuffs, underarm vents, hand-rolled buttons, left chest inset & thermometer pockets

Available in WHT

CF 2 ECHR | 34-62



WHT  
(white)

**Chef Fabrice Hardel**  
Le Fontainebleau at The Westgate Hotel, San Diego, CA

5.4 oz. 100% Super Combed 120 cotton, cross-over collar, white piping, French cuffs, underarm vents, hand-rolled buttons, left chest inset & thermometer pockets

Available in WHT

GF 2 ECCV | 34-60





CARLTON

WHT  
(white)

**Chef David Baker**  
Ayres Hotel, Costa Mesa, CA

5.4 oz. 100% Super Combed 120 cotton, French cuffs, underarm vents, Reflex Blue piping, hand-rolled buttons, left chest inset & thermometer pockets

Available in WHT

CF 2 ECCA | 34-60

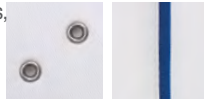

BALI

WHT  
(white)

**Chef Giuseppe Ciuffa**  
Giuseppe Restaurants & Fine Catering, La Jolla, CA

5.4 oz. 100% Super Combed 120 cotton, French cuffs, underarm vents, hand-rolled buttons, left chest inset & thermometer pockets

Available in WHT

GF 2 ECRI | 34-60

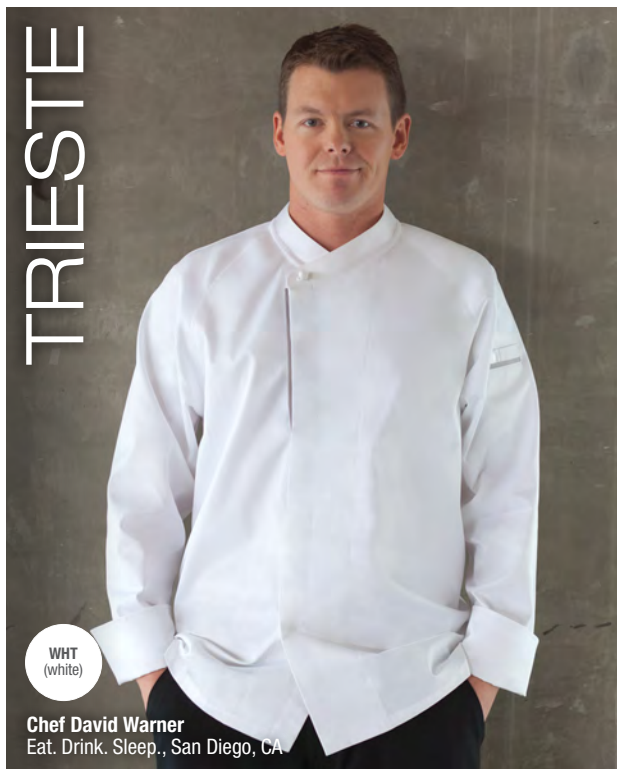
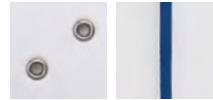

TRIESTE

WHT  
(white)

**Chef David Warner**  
Eat. Drink. Sleep., San Diego, CA

5.4 oz. 100% Super Combed 120 cotton, single-breasted, French cuffs, raglan sleeves, hand-rolled top button, hidden placket, inset thermometer pocket

Available in WHT

CF 2 ECRO | 34-58

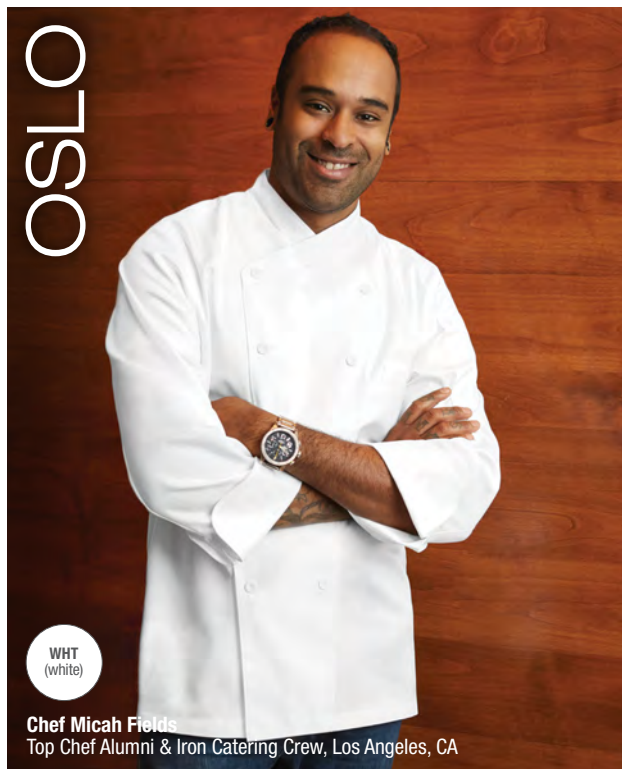

OSLO

WHT  
(white)

**Chef Micah Fields**  
Top Chef Alumni & Iron Catering Crew, Los Angeles, CA

5.4 oz. 100% Super Combed 120 cotton, cross-over collar, French cuffs, underarm vents, cloth-covered buttons, left chest inset & left sleeve thermometer pockets

Available in WHT

GF 2 FB23N | 34-66





WHT  
(white)

**Director of Culinary, Chip Miller**  
Michael Jordan Steakhouse, Inc., Uncasville, CT

7.1 oz. 65/35 poly/cotton, French cuffs, back yoke, drop shoulder, cloth-covered buttons, left chest inset & thermometer pockets

Available in WHT

**GF 2 EWCC | 32-68**

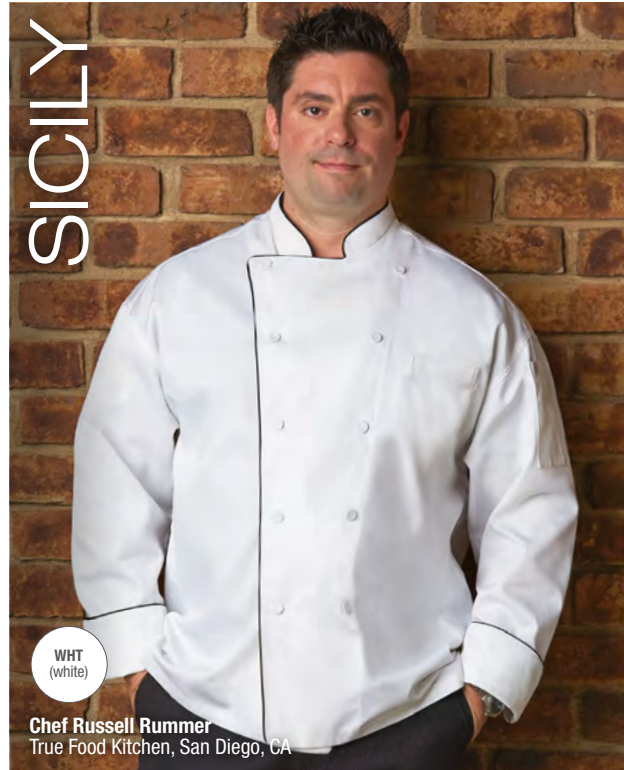

WHT  
(white)

**Chef Russell Rummer**  
True Food Kitchen, San Diego, CA

6.2 oz. 65/35 poly/cotton, full black piping, French cuffs, drop shoulder, back yoke, cloth-covered buttons

Available in WHT

**GF 1 TRCC | XS-4XL**

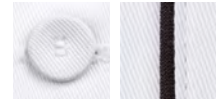

WHT  
(white)

**Chef Javier Plascencia**  
Restaurant Jazamango, Todos Santos, Baja California Sur

7.1 oz. 65/35 poly/cotton, French cuffs, underarm vents, 2 removable plastic low-dome stud button strips, left chest inset & thermometer pockets

Available in WHT

**CF 1 SE52 | XS-5XL**

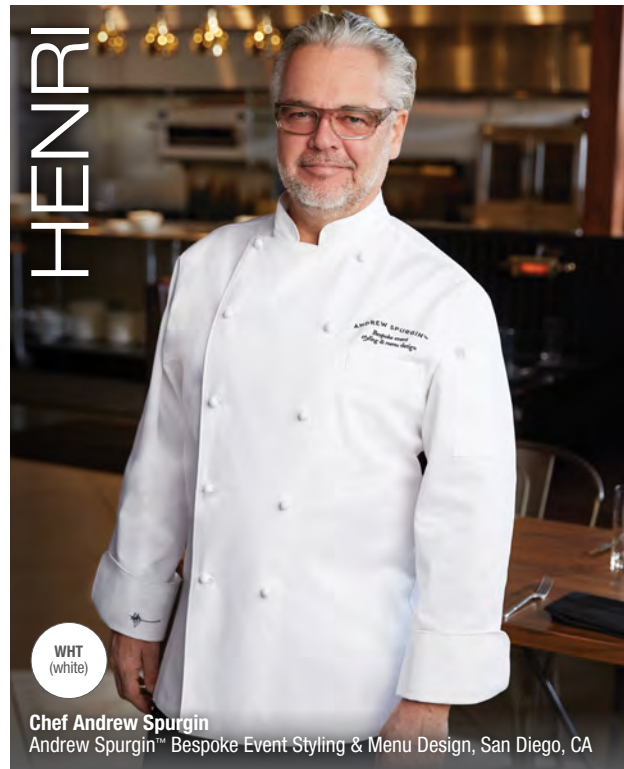

WHT  
(white)

**Chef Andrew Spurgin**  
Andrew Spurgin™ Bespoke Event Styling & Menu Design, San Diego, CA

7.2 oz. 100% cotton, French cuffs, stitched underarm vents, hand-rolled buttons, left chest inset & thermometer pockets

Available in WHT

**CF 2 CCHR | 34-64**

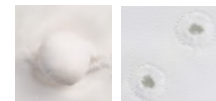



CARLISLE

PNS  
(fine stripe)

**Chef Anthony Endy**  
Paul Martin's American Grill, Newport Beach, CA

5.9 oz. yarn-dyed 65/35 poly/cotton, contrasting black turn-back cuffs & black cloth-covered buttons, left chest patch & thermometer pockets, women's fit available (see pg 63)

Available in PNS

**CF 1 BC006** | XS-3XL



PALERMO

BESTSELLER

BLK  
(black)

WHT  
(white)

**Chef Cory Newman**  
California Braise, Vista, CA

6.3 oz. 65/35 poly/cotton, Cool Vent™ box pleat on back, short-sleeve, drop shoulder, cloth-covered buttons, left chest inset & thermometer pockets

Available in BLK, WHT

**GF 1 EWCV** | XS-3XL

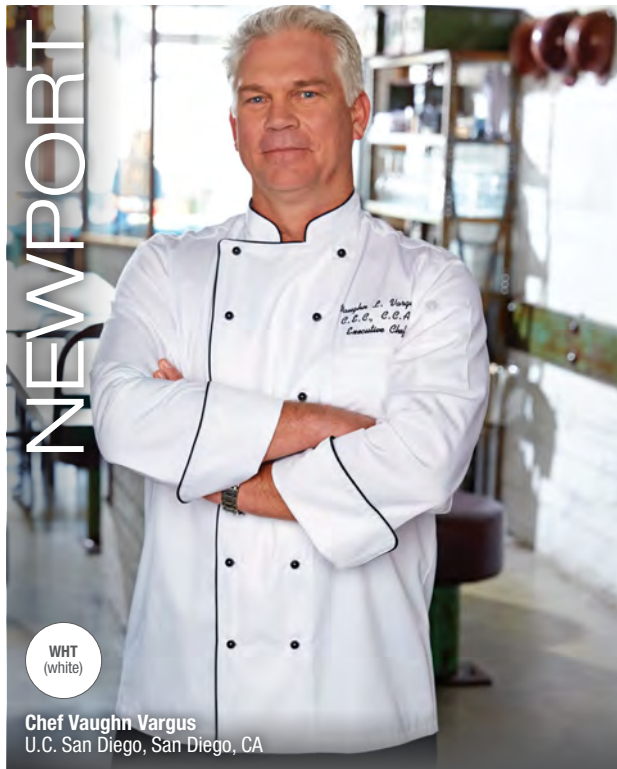

NEWPORT

WHT  
(white)

**Chef Vaughn Vargus**  
U.C. San Diego, San Diego, CA

6.2 oz. 65/35 poly/cotton, black piping on collar, center front & French cuffs, underarm vents, 2 removable black plastic stud button strips

Available in WHT

**CF 1 MICC** | S-8XL



MONTREUX

WHT  
(white)

**Chef Lance Repp**  
University Club atop Symphony Towers, San Diego, CA

7.2 oz. 100% cotton, French cuffs, cloth-knot buttons, thermometer pocket

Available in WHT

**CF 2 CKCC** | 34-62





WHT  
(white)

**Chef Lamar Moore**  
4 star restaurant group, Chicago, IL

6.2 oz. 65/35 poly/cotton, Cool Vent™ back yoke, drop shoulder, French cuffs, white piping detail, cross-over collar, hidden metal snaps, thermometer pocket

Available in WHT

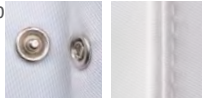

GF 1 PCDF | XS-4XL



BLK  
(black)

**Chef Chris Crary**  
CC Concepts, Inc., Los Angeles, CA

6.2 oz. 65/35 poly/cotton, Cool Vent™ back yoke, drop shoulder, French cuffs, black piping detail, cross-over collar, hidden metal snaps, thermometer pocket

Available in BLK



GF 1 BLDF | XS-3XL



CHR  
(charcoal)

**Chef Micah Fields**  
Top Chef Alumni & Iron Catering Crew, Los Angeles, CA

6.2 oz. 65/35 poly/cotton, French cuffs, cross-over collar, cloth-covered buttons, left chest inset & thermometer pockets

Available in CHR

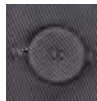

GF 1 FBCC | XXS-5XL



WHT  
(white)

**Chef George Kapetsonis**  
Marriott Marquis & Marina, San Diego, CA

6 oz. 65/35 poly/cotton, textured cord fabric, French cuffs, cloth-covered buttons, left chest inset & thermometer pockets

Available in WHT



CF 1 SCHR | XS-3XL



SIGNATURE SERIES

# COAT COLLECTION

DRAWING INSPIRATION DIRECTLY FROM THE KITCHEN, OUR SIGNATURE SERIES COMBINE STYLE, TRADITION, AND COOL VENT TECHNOLOGY FOR A JACKET THAT WORKS JUST AS HARD AS YOU DO. MODERN DETAILS LIKE MOISTURE-WICKING FABRIC AND CONTEMPORARY COLORS GIVE CHEFS THE VERSATILITY AND STYLE THEY'VE BEEN CRAVING.



BRISTOL

NEW



BLK  
(black)

WHT  
(white)

**Director of Culinary, Chip Miller**  
Michael Jordan Steakhouse, Uncasville, CT



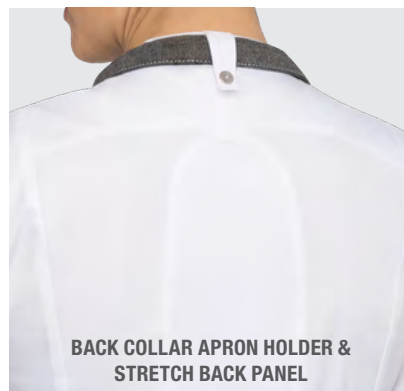

BACK COLLAR APRON HOLDER & STRETCH BACK PANEL



CONCEALED PLACKET WITH SNAP FRONT



HIDDEN FRONT ZIPPER POCKETS



WHEN ALL ELSE FAILS,  
GO WITH A BRISTOL.

THIS IS ONE COAT THAT WILL  
NEVER LET YOU DOWN.

4.7 oz. 65/35 poly/cotton 'lite' twill fabric, Cool Vent™ sides and back panels, short-sleeve, single-breasted with concealed snap closure, side seam slits, back collar apron holder with snap tab, left sleeve thermometer pocket, hidden front zipper pockets, women's fit & style available (see pg 54)

Available in BLK, WHT

MF 1 CES02 | S-3XL



VALAIS

BESTSELLER



WGC  
(white/gray)

BBK  
(black/black)

GBC  
(gray/black)

**Chef Barret Beyer**  
Star Studded Events & Catering, New York, NY



VSSS-WGC | COOL VENT™ BACK PANEL

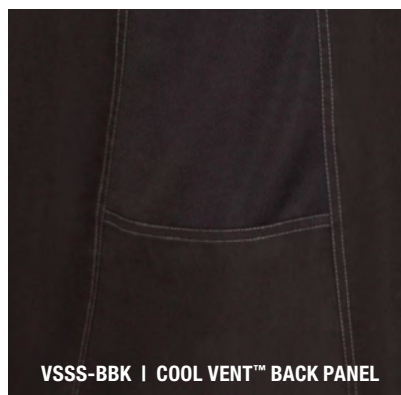

VSSS-BBK | COOL VENT™ BACK PANEL

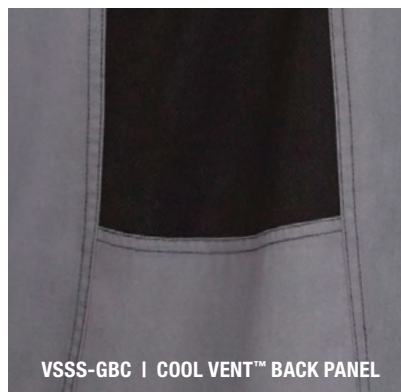

VSSS-GBC | COOL VENT™ BACK PANEL

LOOK COOL.  
STAY COOLER.

THIS COAT HAS  
YOU FEELING COOL  
& COMFORTABLE.



4.7 oz. 65/35 poly/cotton 'lite' twill fabric, Cool Vent™ back and underarm panels, short-sleeve, single-breasted, top snap, contrast topstitching, side seam slits, cloth-covered buttons, left chest patch & thermometer pockets

Available in WGC, BBK, GBC

CF 1 VSSS | S-2XL





LYSS

WWH  
(white/white  
contrast)

**Chef Adam Gunderson**  
San Diego, CA

4.7 oz. 65/35 poly/cotton 'lite' twill fabric, Cool Vent™ side/back panels, contrast topstitching, single-breasted, side seam slits, top snap, cloth-covered buttons, left chest & thermometer pockets  
Available in WWH

CF 1 VSL5 | S-2XL



AMALFI

BTG  
(black/gray  
piping)

**Chef Sharone Hakman**  
chefhak, inc., Los Angeles, CA

6.3 oz. 65/35 poly/cotton, contrast piping, Cool Vent™ inserts, inner collar sweatband, cross-over collar, single-breasted, French cuffs, drop shoulder, side hem details, cloth-covered buttons, left chest & thermometer pockets  
Available in BTG

GF 1 SIL5 | XS-3XL

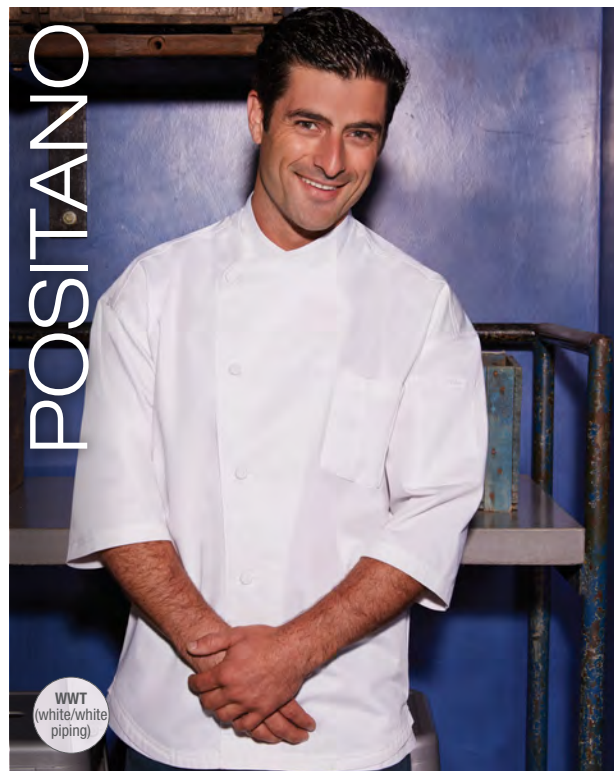

POSITANO

WWT  
(white/white  
piping)

6.3 oz. 65/35 poly/cotton, tone-on-tone piping, Cool Vent™ inserts, inner collar sweatband, ¾ sleeve, cross-over collar, single-breasted, drop shoulder, side hem details, cloth-covered buttons, left chest & thermometer pockets  
Available in WWT

GF 1 SI34 | XS-3XL





ESSENTIAL

# COAT COLLECTION

BUILD A STRONG UNIFORM FOUNDATION USING OUR ESSENTIAL SERIES. WALLET-FRIENDLY YET DESIGNED FOR EXTREME DURABILITY, THESE COATS OFFER FORM, FUNCTIONALITY AND A PRICE POINT TO PULL A DOUBLE-SHIFT, NO SWEAT. CONSTRUCTED USING COOL VENT™ TECHNOLOGY WITH UTILITARIAN DETAILS, OUR ESSENTIAL SERIES IS THE ULTIMATE WARDROBE WORKHORSE.



# HARTFORD

NEW  
COLOR

OUR POPULAR HARTFORD IS NOW AVAILABLE IN TWO ADDITIONAL COLORS. YOU ASKED. WE ANSWERED.

GPG  
(graphite)

WHT  
(white)

BLU  
(blue)

BLK  
(black)

**Chef Phillip Esteban**  
CH Projects, San Diego, CA



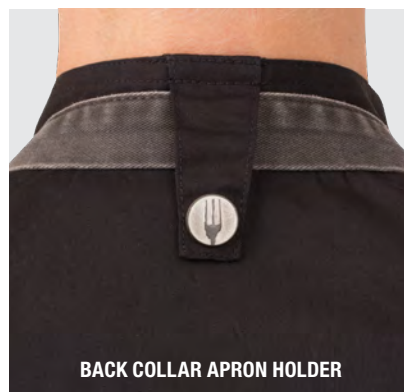
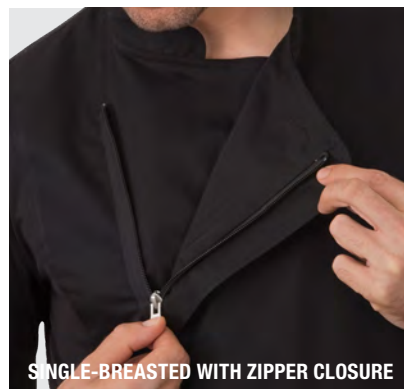

NEW COLORS,  
CRAFTED  
WITH HEART.

SAY HELLO TO  
THE HARTFORD.



4.7 oz. 65/35 poly/cotton 'lite' twill fabric, Cool Vent™ sides, side seam slits, single-breasted with zipper closure, roll-up long sleeve with tab, back collar apron holder with engraved snap, left sleeve thermometer pocket, cell phone/notebook pocket, women's fit available (see pg 58)  
Available in GPG, WHT, BLU, BLK

MF 1 BCLZ008 | XS-3XL



# SPRINGFIELD

NEW  
COLOR

- BLK  
(black)
- WHT  
(white)
- BRI  
(brick)
- GRY  
(gray)
- INB  
(ink blue)
- SKY  
(sky blue)
- PUR  
(purple)

**Chef/Author Graham Elliot**  
Graham Elliot Bistro, Chicago, IL  
SPRINGFIELD CHEF COAT | BCSZ009-BRI | DORSET CHEF'S BIB APRON | ABCAQ004-RUS







BCSZ009-SKY | COOL VENT™ SIDES

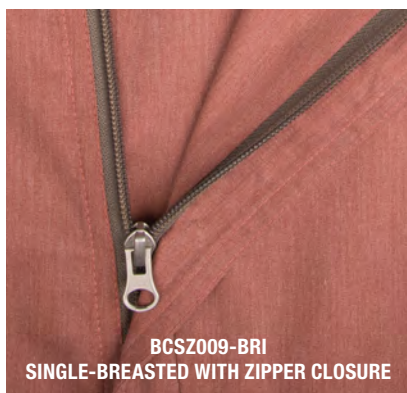

BCSZ009-BRI  
SINGLE-BREASTED WITH ZIPPER CLOSURE

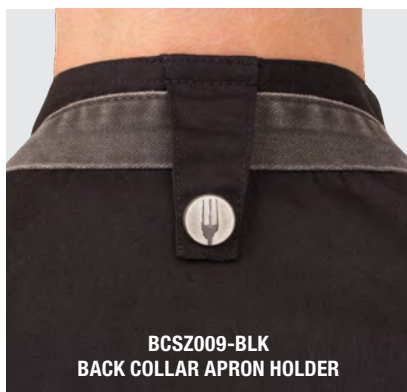

BCSZ009-BLK  
BACK COLLAR APRON HOLDER



Jet Tila  
Celebrity Chef & Restaurateur, Los Angeles, CA  
SPRINGFIELD CHEF COAT | BCSZ009-INB



4.7 oz. 65/35 poly/cotton 'lite' twill fabric, Cool Vent™ sides, side seam slits, short-sleeve, single-breasted with zipper closure, back collar apron holder with engraved snap, left sleeve rounded thermometer pocket, right sleeve cell phone/notebook pocket, women's fit available (see pg 60)  
Available in BLK, WHT, BRI, GRY, INB, SKY, PUR

MF 1 BCSZ009 | XS-3XL



BOWDEN

NEW



LOOK SHARP.  
PERFORM EVEN SHARPER.

BLK  
(black)

WHT  
(white)

**Chef Russell Jackson**  
PopfoodsTV-SubCulture Dining, New York, NY



ROLL-UP LONG SLEEVE WITH TAB



COOL VENT™ SIDES

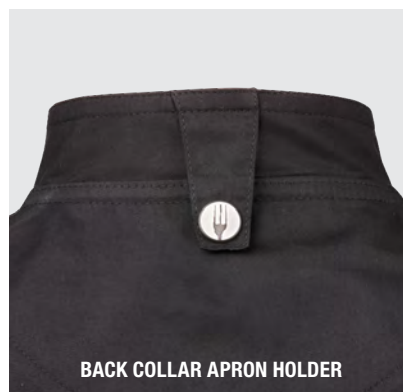

BACK COLLAR APRON HOLDER



4.7 oz. 65/35 poly/cotton 'lite' twill fabric, Cool Vent™ side panels, side seam slits, roll-up long sleeve with tab, back collar apron holder with engraved snap, left sleeve thermometer pocket, right sleeve pocket, inner pocket  
Available in BLK, WHT

MF 1 CBC01 | S-3XL



# ROCHESTER

NEW

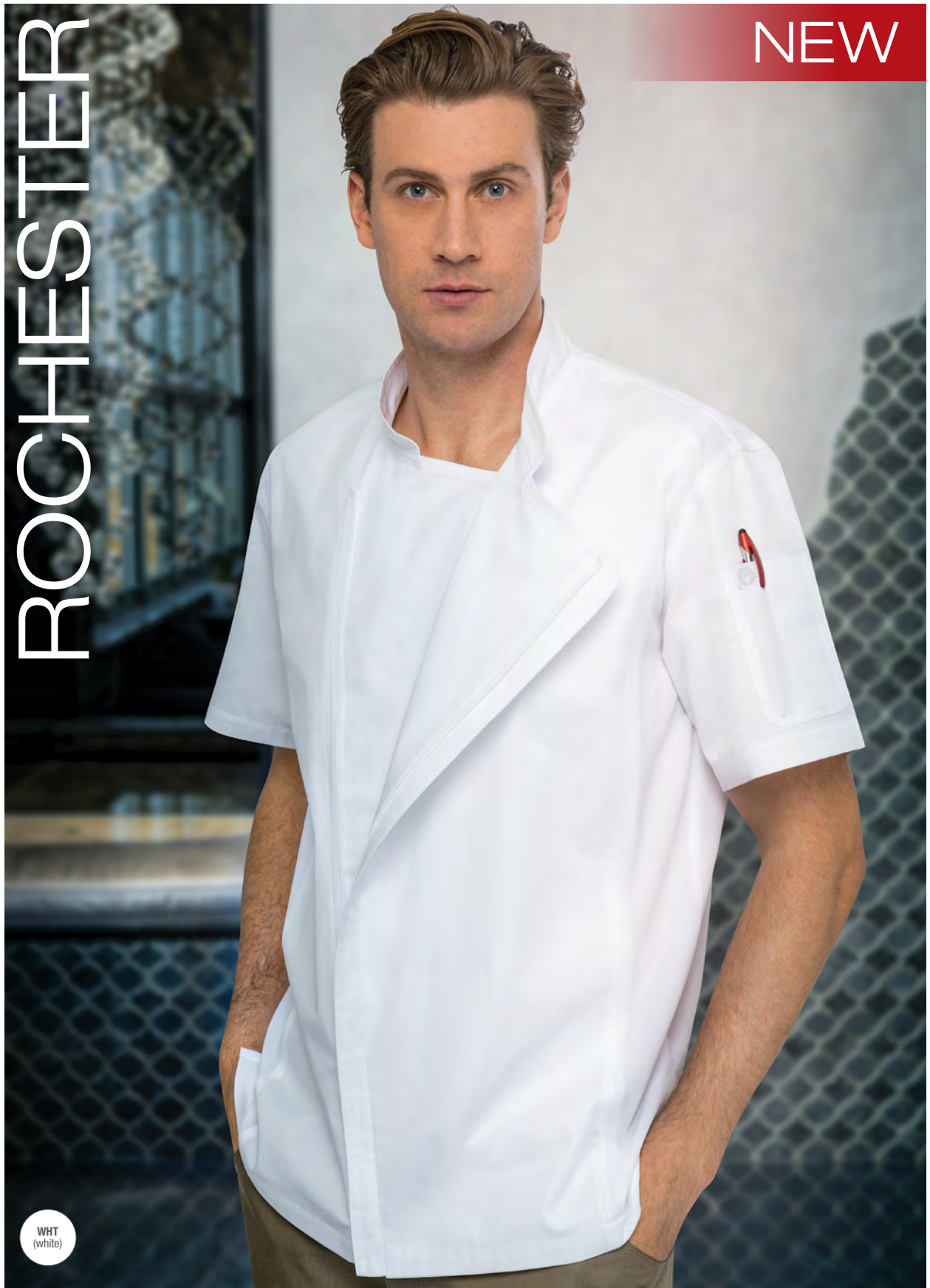

WHT  
(white)

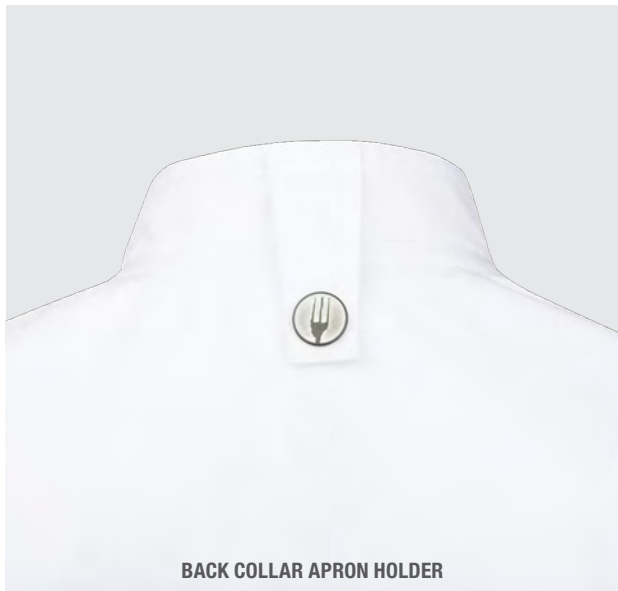

BACK COLLAR APRON HOLDER

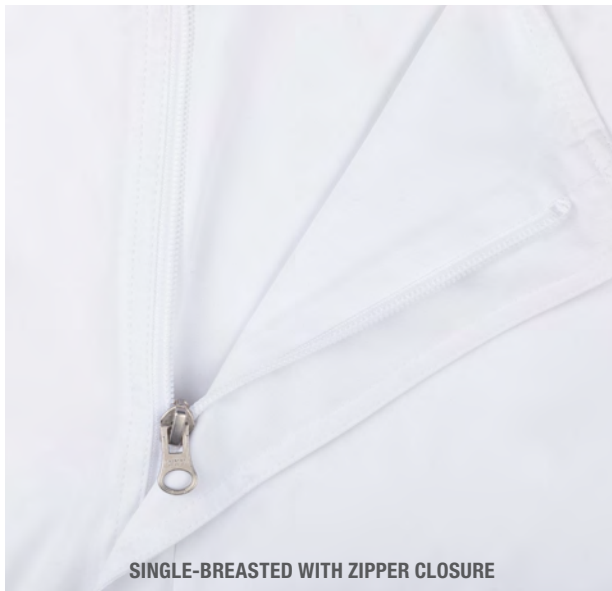

SINGLE-BREASTED WITH ZIPPER CLOSURE



LEFT SLEEVE THERMOMETER POCKET

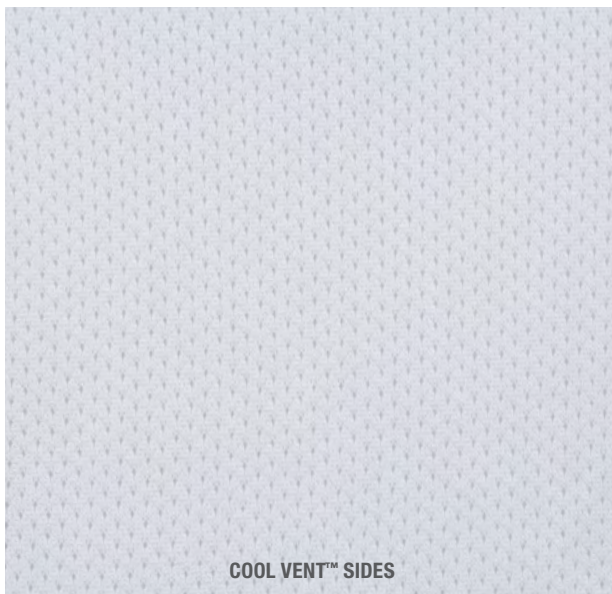

COOL VENT™ SIDES



SLEEK AND SOPHISTICATED,  
YOU CAN'T GO WRONG  
WITH THE ROCHESTER.

UNLESS YOU DON'T GET  
ONE OF COURSE.

5.2 oz. 100% cotton, Cool Vent™ sides, side seam slits, short-sleeve, single-breasted with zipper closure, back collar apron holder with engraved snap, left sleeve thermometer pocket, right sleeve cell phone/notebook pocket  
Available in WHI

MF 1 CBZ01 | S-3XL



# MONTRÉAL

**BESTSELLER**



BLK  
(black)

WHT  
(white)

**Chef Antonio Friscla**  
Legal Restaurants, San Diego, CA

4.7 oz. 65/35 poly/cotton 'lite' twill fabric, Cool Vent™ back yoke, short-sleeve, cloth-covered buttons, left chest patch & thermometer pockets  
Available in BLK, WHT



**CF 1** JLCV | XS-4XL



**BESTSELLER**

CALGARY



- BLK (black)
- WHT (white)

**Chef Ramon Douglas**  
RF Catering & Chatsworth Charter High School, Los Angeles, CA

4.7 oz. 65/35 poly/cotton 'lite' twill fabric, Cool Vent™ back yoke, turn-back cuffs, cloth-covered buttons, left chest patch & thermometer pockets

Available in BLK, WHT



CF 1 JLLS | XS-4XL



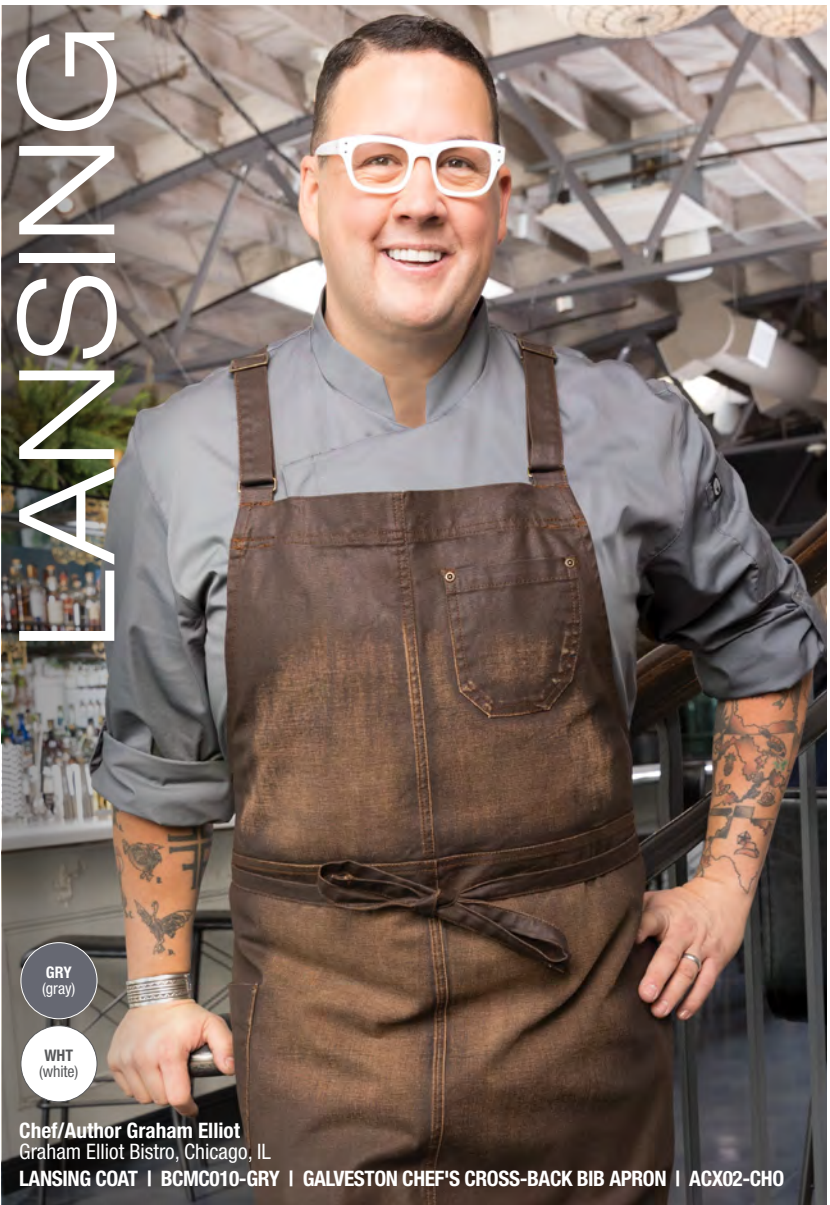

- GRY  
(gray)
- WHT  
(white)

**Chef/Author Graham Elliot**  
 Graham Elliot Bistro, Chicago, IL  
**LANISING COAT | BCMC010-GRY | GALVESTON CHEF'S CROSS-BACK BIB APRON | ACX02-CHO**



ROLL-UP LONG SLEEVE WITH TAB



CONCEALED SNAP FRONT CLOSURE



COOL VENT™ SIDES



4.7 oz. 65/35 poly/cotton 'lite' twill fabric, Cool Vent™ back/side panels, roll-up long sleeve with tab, side seam slits, concealed snap front, left sleeve thermometer pocket, women's fit available (see pg 63)  
 Available in GRY, WHT

**MF 1 BCMC010 | XS-3XL**







LISBON

- BLK (black)
- WHT (white)

**Chef Louie Jocson**  
Zov's Restaurant Group, Tustin, CA

4.7 oz. 65/35 poly/cotton 'lite' twill fabric, ¾ sleeve, back yoke, curved hem, matching buttons, thermometer pocket  
Available in BLK, WHT



CF 1 S100 | XS-3XL



AVIGNON

- BLK (black)

4.7 oz. 65/35 poly/cotton 'lite' twill fabric, short-sleeve, tapered fit with side seam slits, back yoke with box pleat, pearl buttons, left sleeve thermometer pocket, women's fit available (see pg 63)  
Available in BLK



MF 1 K150 | S-3XL

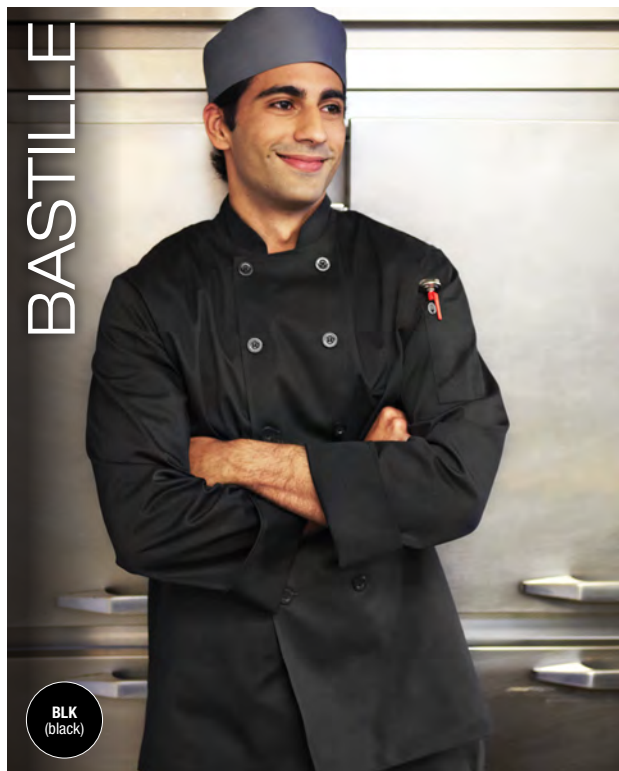

BASTILLE

- BLK (black)

6.2 oz. 65/35 poly/cotton, turn-back cuffs, matching buttons, thermometer pocket  
Available in BLK



CF 1 BAST | XS-7XL



BORDEAUX

- WHT (white)

**Chef Julio Lazzarini**  
High Tide Food Concepts Consulting/Red Fin Crudo + Kitchen, Providence, RI

6.2 oz. 65/35 poly/cotton, turn-back cuffs, cloth-knot buttons, left chest patch & thermometer pockets  
Available in WHT



CF 1 PKWC | XS-7XL

VOLNAY

BESTSELLER

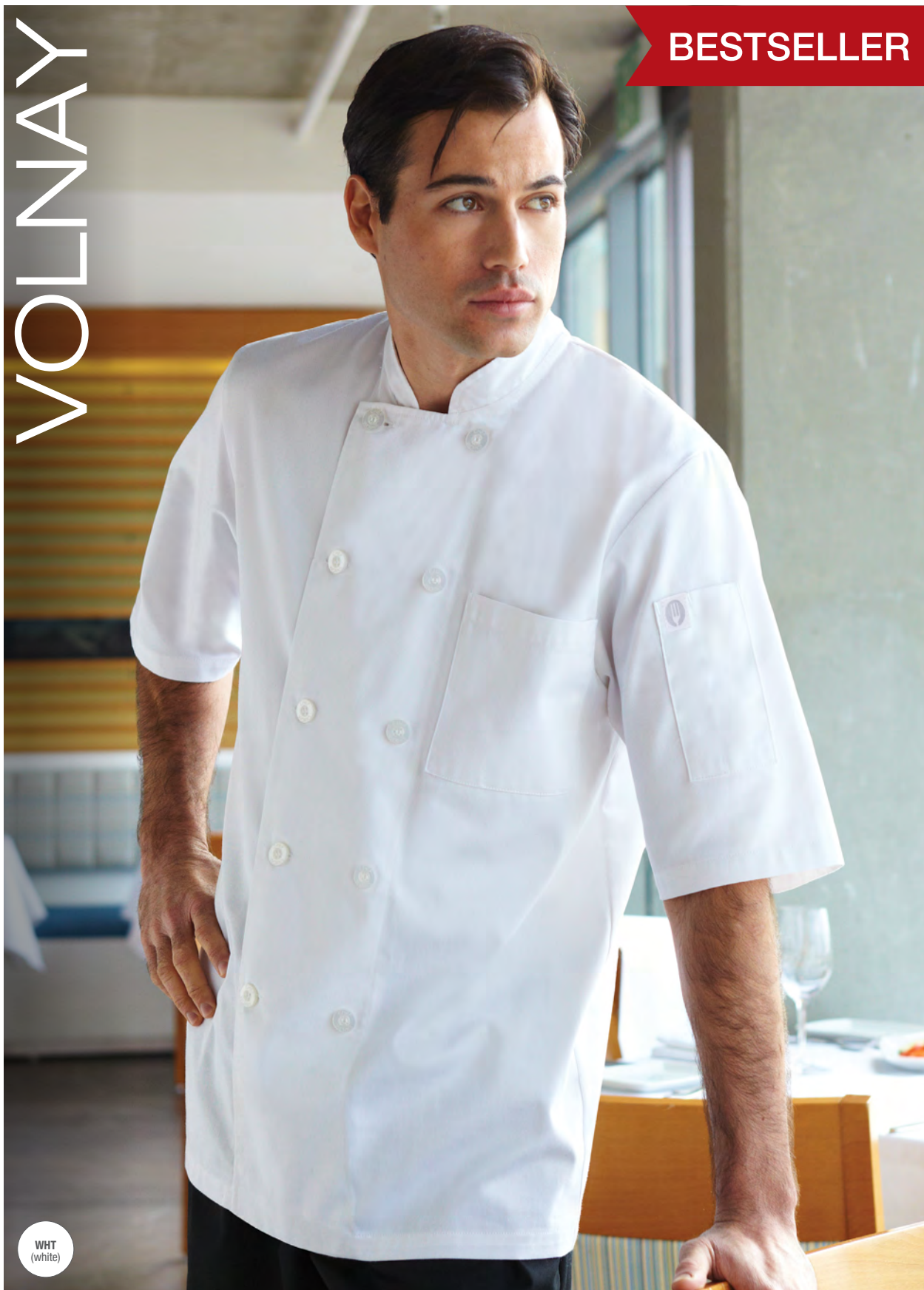

WHT  
(white)

6.2 oz. 65/35 poly/cotton, short-sleeve, matching buttons,  
left chest patch & thermometer pockets

Available in WHT



CF 1 PCSS | XS-5XL



LE MANS

BESTSELLER

WHT  
(white)

**Chef Robert Ramos**  
Freelance Chef, San Diego, CA

6.2 oz. 65/35 poly/cotton, turn-back cuffs, matching buttons, left chest patch & thermometer pockets, women's fit available (see pg 62)  
Available in WHT



CF 1 WCCW | XXS-8XL



CHAMBERY

BESTSELLER

IN THE CHAMBERY COAT,  
YOU DON'T JUST WORK  
THE KITCHEN. YOU OWN IT.

BLK  
(black)

6.2 oz. 65/35 poly/cotton, short-sleeve, matching buttons, left chest patch & thermometer pockets  
Available in BLK



CF 1 BLSS | XS-5XL

# MOROCCO

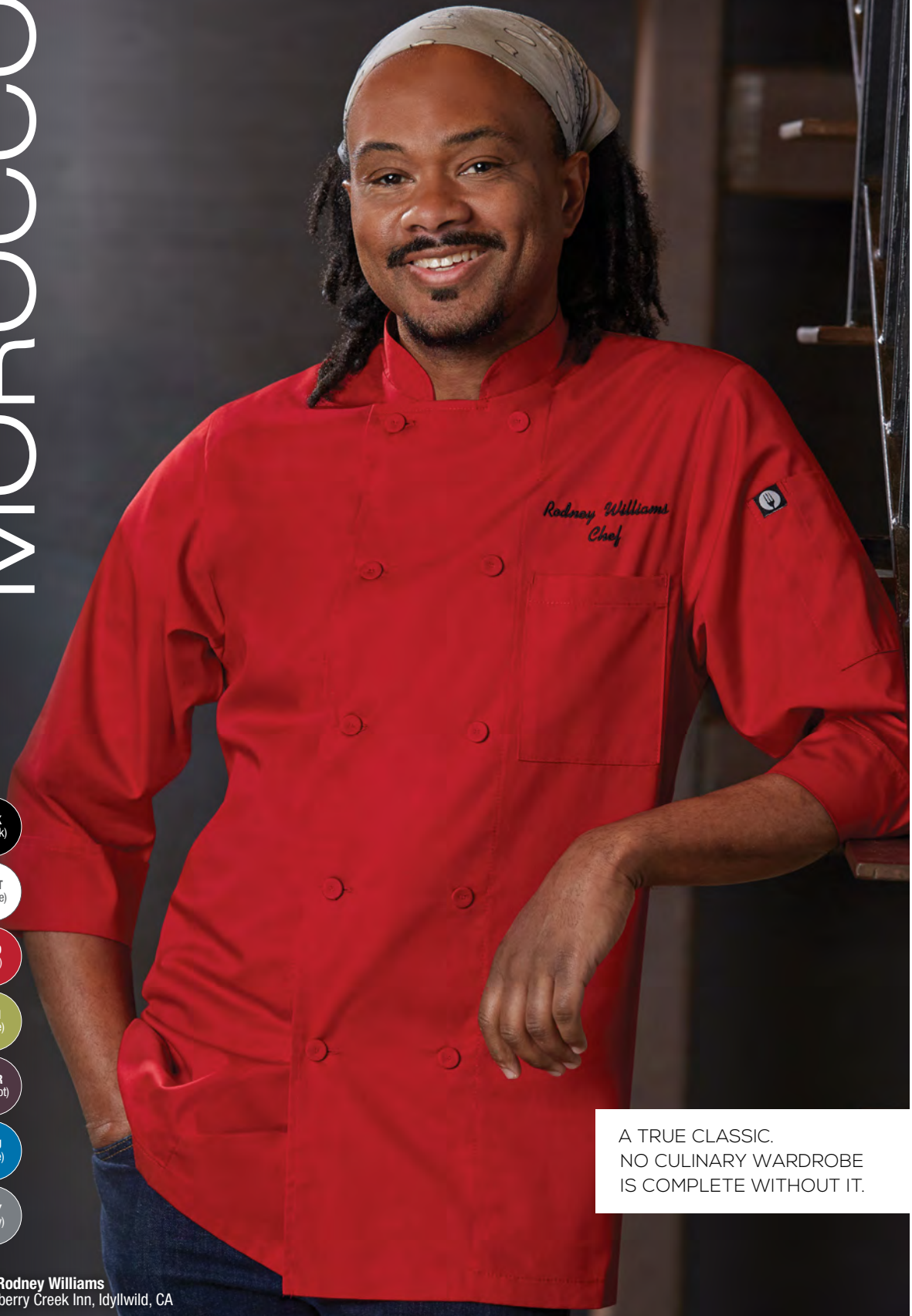

BLK  
(black)

WHT  
(white)

RED  
(red)

LIM  
(lime)

MER  
(merlot)

BLU  
(blue)

GRY  
(gray)

A TRUE CLASSIC.  
NO CULINARY WARDROBE  
IS COMPLETE WITHOUT IT.

**Chef Rodney Williams**  
Strawberry Creek Inn, Idyllwild, CA

4.7 oz. 65/35 poly/cotton 'lite' twill fabric, ¾ sleeve, cloth-covered buttons, left chest patch & thermometer pockets  
Available in BLK, WHT, RED, LIM, MER, BLU, GRY

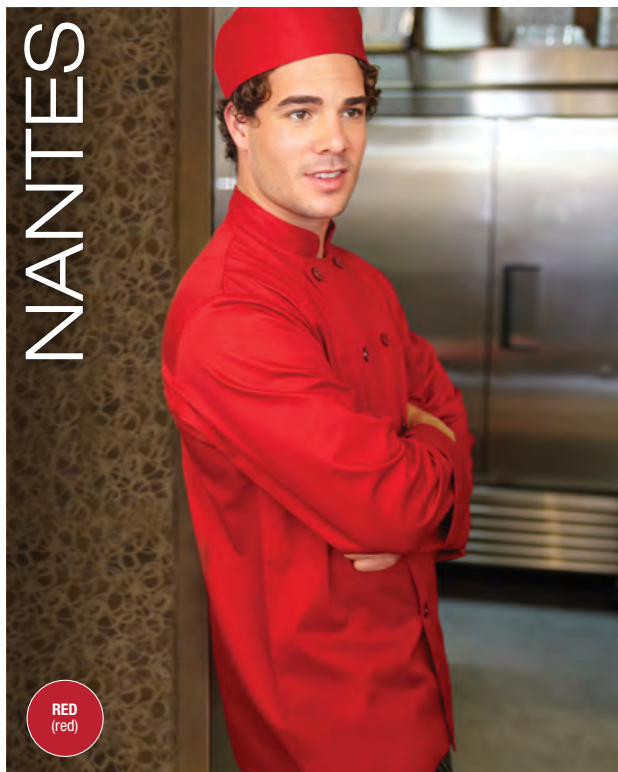

RED  
(red)

6.2 oz. 65/35 poly/cotton, long-sleeve, turn-back cuffs, matching buttons, left chest patch & thermometer pockets  
Available in RED



CF 1 REPC | XS-5XL

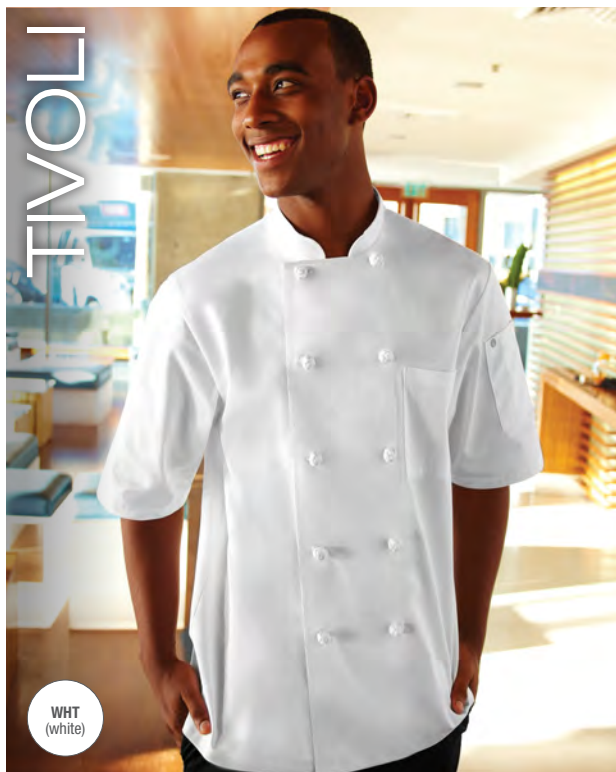

WHT  
(white)

6.2 oz. 65/35 poly/cotton, short-sleeve, cloth-knot buttons, left chest patch & thermometer pockets  
Available in WHT



CF 1 KNSS | XS-4XL

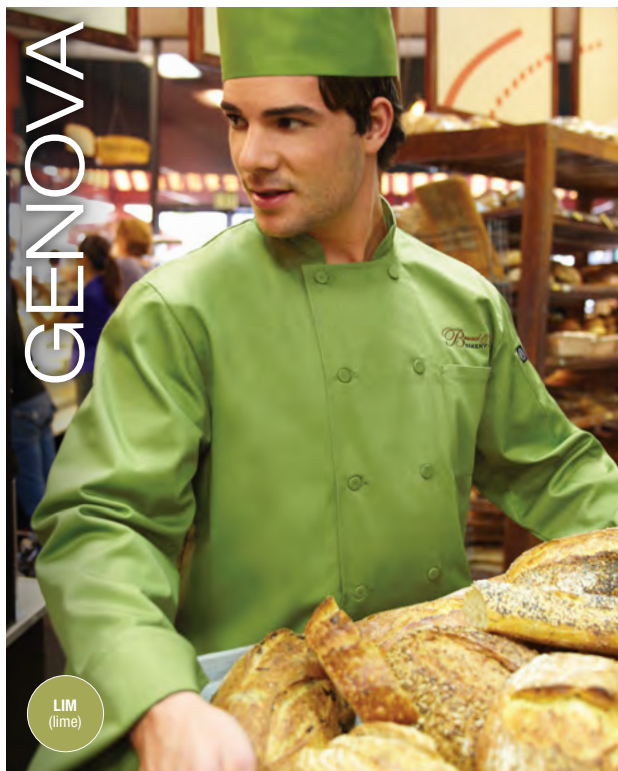

LIM  
(lime)

6.2 oz. 65/35 poly/cotton, long-sleeve turn-back cuffs, cloth-covered buttons, left chest patch & thermometer pockets  
Available in LIM

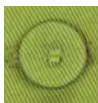

CF 1 2833 | XS-5XL

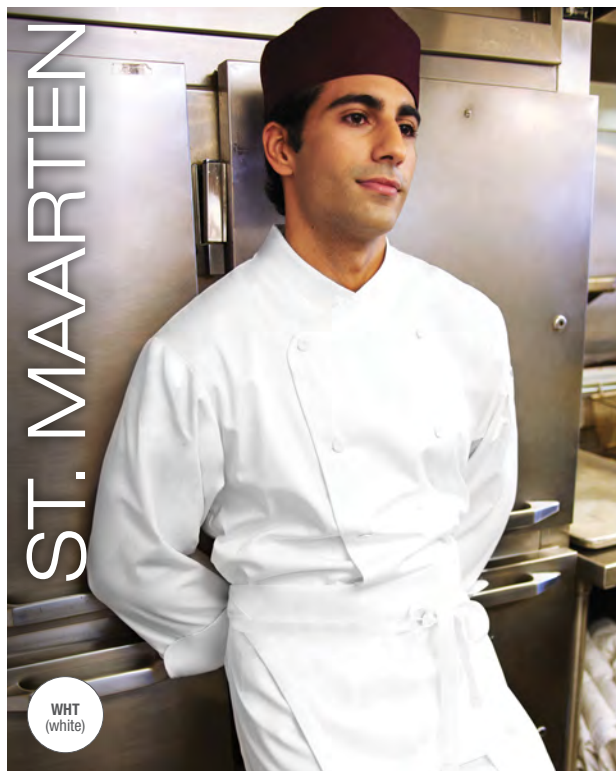

WHT  
(white)

6.2 oz. 65/35 poly/cotton, french cuffs, cross-over collar, cloth-covered buttons, thermometer pocket  
Available in WHT



GF 1 COCC | XS-5XL



MONTPELLIER

BLK  
(black)

6.2 oz. 65/35 poly/cotton, turn-back cuffs, cross-over collar, cloth-knot buttons, thermometer pocket  
Available in BLK



GF 1 COBL | XS-3XL

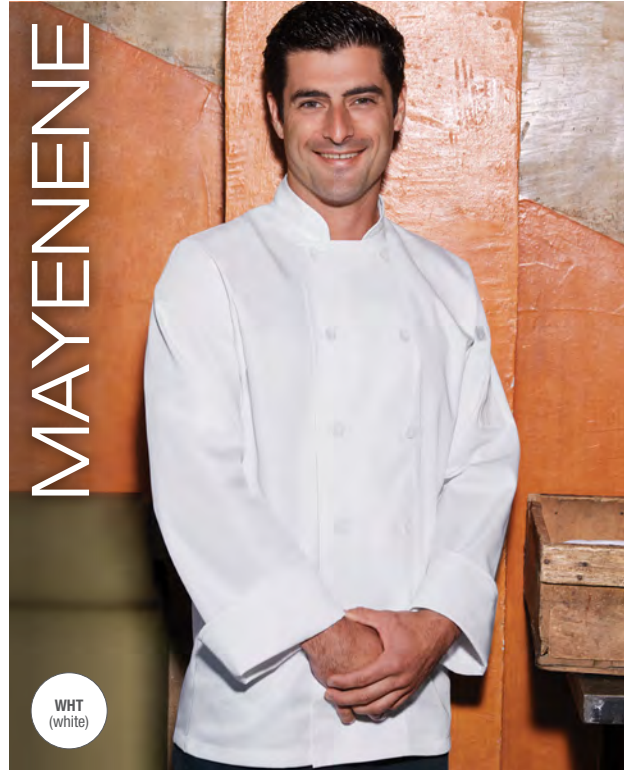

MAYENENE

WHT  
(white)

6.2 oz. 65/35 poly/cotton, turn-back cuffs, cloth-covered buttons, left sleeve thermometer pocket  
Available in WHT



CF 1 FB22 | XXS-5XL



TORINO

NAV  
(navy)

6.2 oz. 65/35 poly/cotton, long-sleeve, turn-back cuffs, matching buttons, left chest patch & thermometer pockets  
Available in NAV



CF 1 CCBA | XS-4XL



GALLILEO

WHT  
(white)

5.3 oz. 65/35 poly/cotton, long-sleeve, notched lapel, 2 side vent openings, 4 pearl buttons, left chest pocket with pencil divide, 2 front hip patch pockets  
Available in WHT



CF 1 LABC | XXS-4XL

# BRIGHTON



DGY  
(deep gray)

**Chef Kevin Templeton**  
barleymash - Verant Group, San Diego, CA

5.2 oz. yarn-dyed 65/35 poly/cotton,  $\frac{3}{4}$  sleeve, slightly curved hem, back yoke, matching buttons, left sleeve thermometer pocket, double-breasted  
Available in DGY

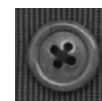

**CF 1** SK3001 | XS-3XL



WOMEN'S

# COAT COLLECTION

TAILORED TO A WOMAN'S SHAPE, OUR WOMEN'S COAT COLLECTION FEATURES EXPERTLY CRAFTED JACKETS CUT TO HIGHLIGHT CURVES, WITH MORE FEMININE DETAILS THAT INCLUDE SLIMMED SIDE PANELS AND TAPERED WAISTS. WITH THE LOOK AND FEEL OF A TRADITIONAL COAT, OUR UPDATED DESIGN CELEBRATES FEMALE CHEFS THROUGH STYLE AND PERFORMANCE.





EXECUTIVE  
CHELSEA

NEW

YEP. YOU TOO  
CAN LOOK THIS GOOD.

BLK  
(black)

**Chef Stacey Poon-Kinney**  
The Trails Eatery, San Diego, CA



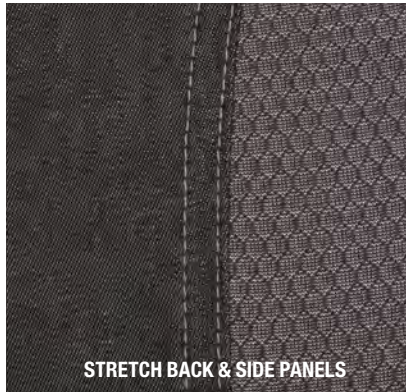

STRETCH BACK & SIDE PANELS

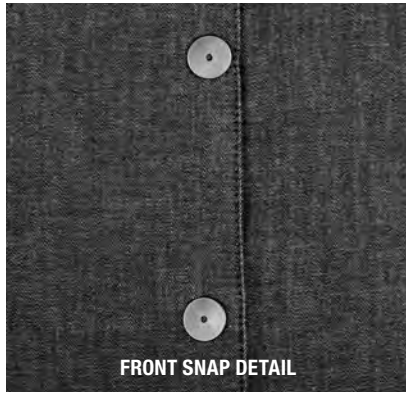

FRONT SNAP DETAIL

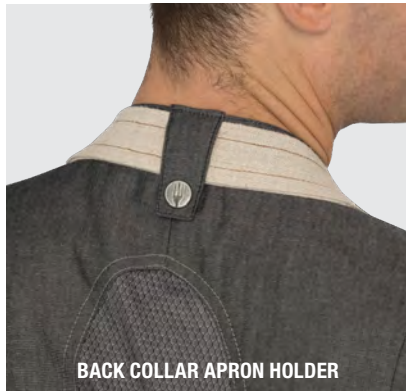

BACK COLLAR APRON HOLDER



**Chef Elizabeth Falkner**  
Chef/Author/Artist, New York, NY



THERE'S A NEW  
COAT ON THE BLOCK,  
AND BOY IS SHE STYLISH.

HELLO CHELSEA.

4.8 oz. 100% cotton denim with stretch back & side panels, short-sleeve, single-breasted with snap closure, side seam slits, back collar apron holder with engraved snap tab, left sleeve thermometer pocket, right sleeve pocket, curved front hip pockets  
Available in BLK

SF 1 CES05W | XS-2XL



EXECUTIVE  
MARRAKESH

NEW

SAY HELLO TO MARRAKESH.  
SHE LOOKS GREAT ON HER OWN,  
BUT WE THINK SHE'D LOOK EVEN  
BETTER ON YOU. #WINK

BLK  
(black)

WHT  
(white)

**Chef Ginger Niles**  
Juniper & Ivy, San Diego, CA



**Chef Ivana Raca**  
Raca Café & Bar, Toronto, ON



CONCEALED SNAP FRONT



BACK COLLAR APRON HOLDER

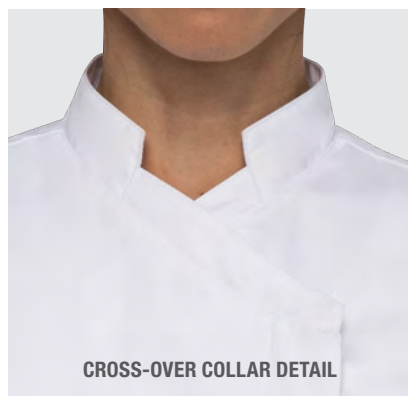

CROSS-OVER COLLAR DETAIL

SO MANY FEATURES,  
SO LITTLE TIME.

A FLATTERING COAT  
FOR EVERY WOMAN.



4.7 oz. 65/35 poly/cotton with stretch panels up the side and down the sleeves, cross-over collar, single-breasted with concealed snap front, long-sleeve with turn-back cuffs, hip pockets, left sleeve thermometer pocket  
Available in WHI, BLK

SF 1 CES03W | XS-2XL



# EXECUTIVE ROXBY

NEW

WELL DON'T YOU LOOK GOOD?  
WE'D LIKE TO TAKE THE CREDIT,  
BUT WE'LL LET THE SPOTLIGHT  
GO TO YOU IN YOUR FANCY  
NEW ROXBY.

BLK  
(black)

WHT  
(white)

**Chef Priscilla Curiel**  
Talavera Azul, San Diego, CA

NEW

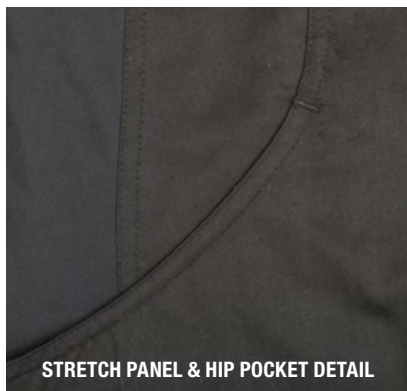

STRETCH PANEL & HIP POCKET DETAIL

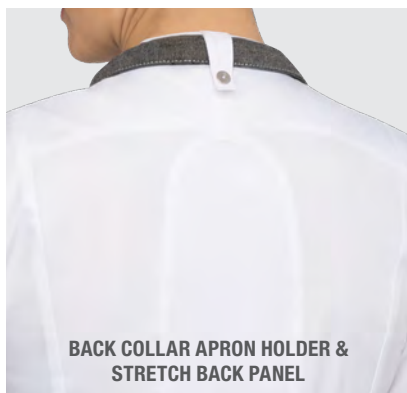

BACK COLLAR APRON HOLDER & STRETCH BACK PANEL



CONCEALED PLACKET WITH SNAP FRONT



**Chef Carla Hall**  
Carla Hall's Southern Kitchen & Co-Host of The Chew, New York, NY



OH HELLO ROXBY.  
DOING ANYTHING TONIGHT?

OTHER THAN ROCKING  
THE KITCHEN?

4.7 oz. 65/35 poly/cotton, 'lite' twill fabric, stretch sides and back panels, short-sleeve, single-breasted with concealed snap closure, side seam slits, back collar apron holder with engraved snap tab, left sleeve thermometer pocket, right sleeve pocket, curved front hip pockets

Available in BLK, WHT

**SF 1** CES02W | XS-2XL



# EXECUTIVE GRAMMERCY

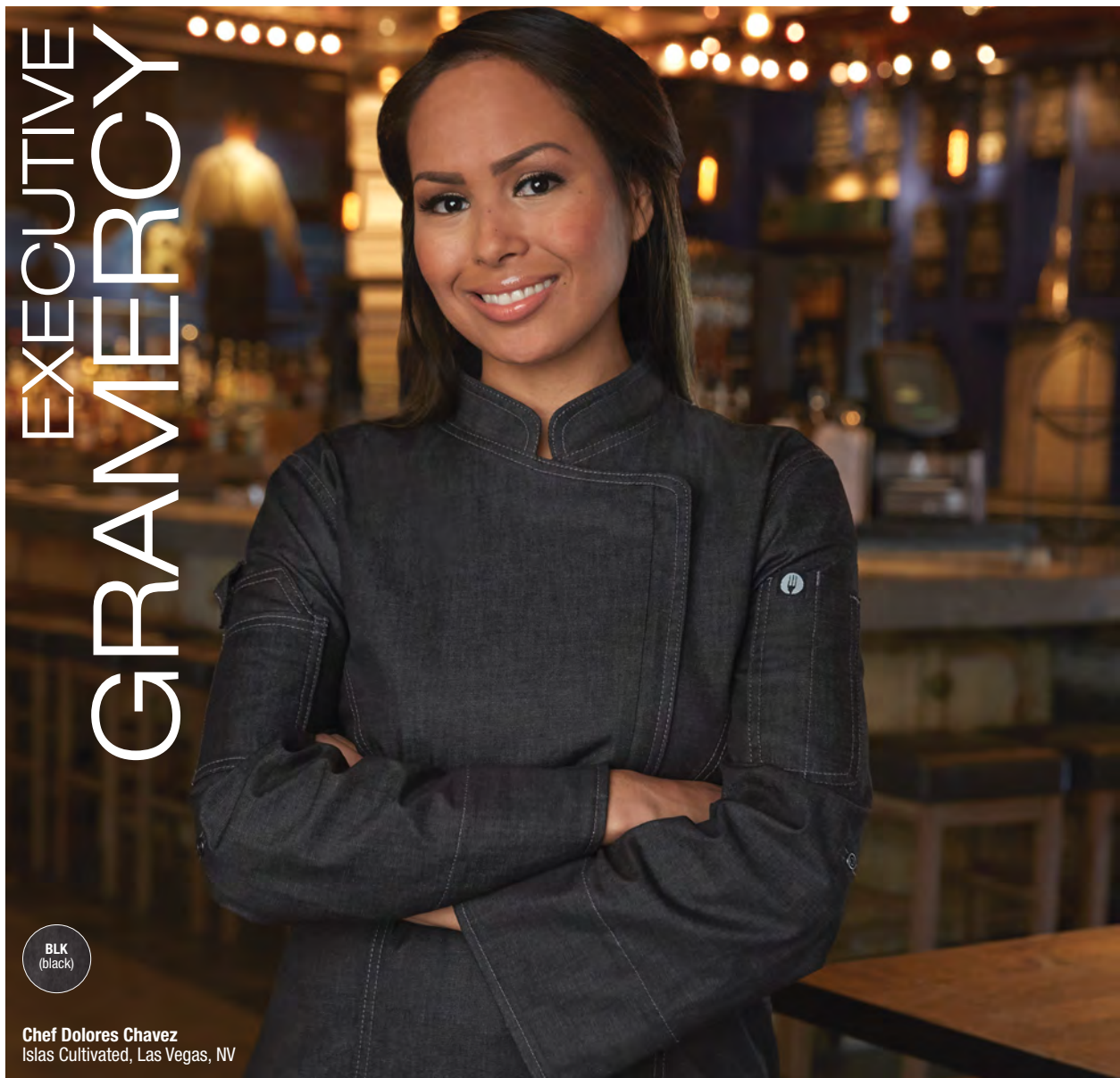

BLK  
(black)

**Chef Dolores Chavez**  
Islas Cultivated, Las Vegas, NV

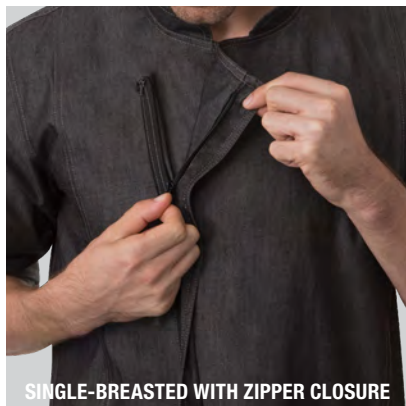

**SINGLE-BREASTED WITH ZIPPER CLOSURE**

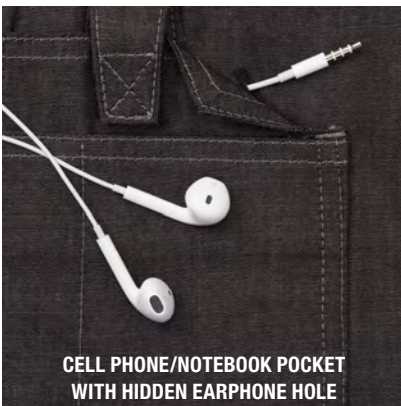

**CELL PHONE/NOTEBOOK POCKET  
WITH HIDDEN EARPHONE HOLE**

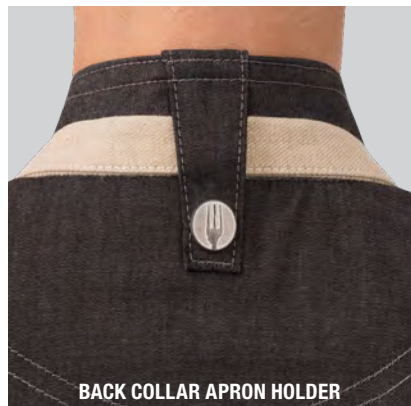

**BACK COLLAR APRON HOLDER**



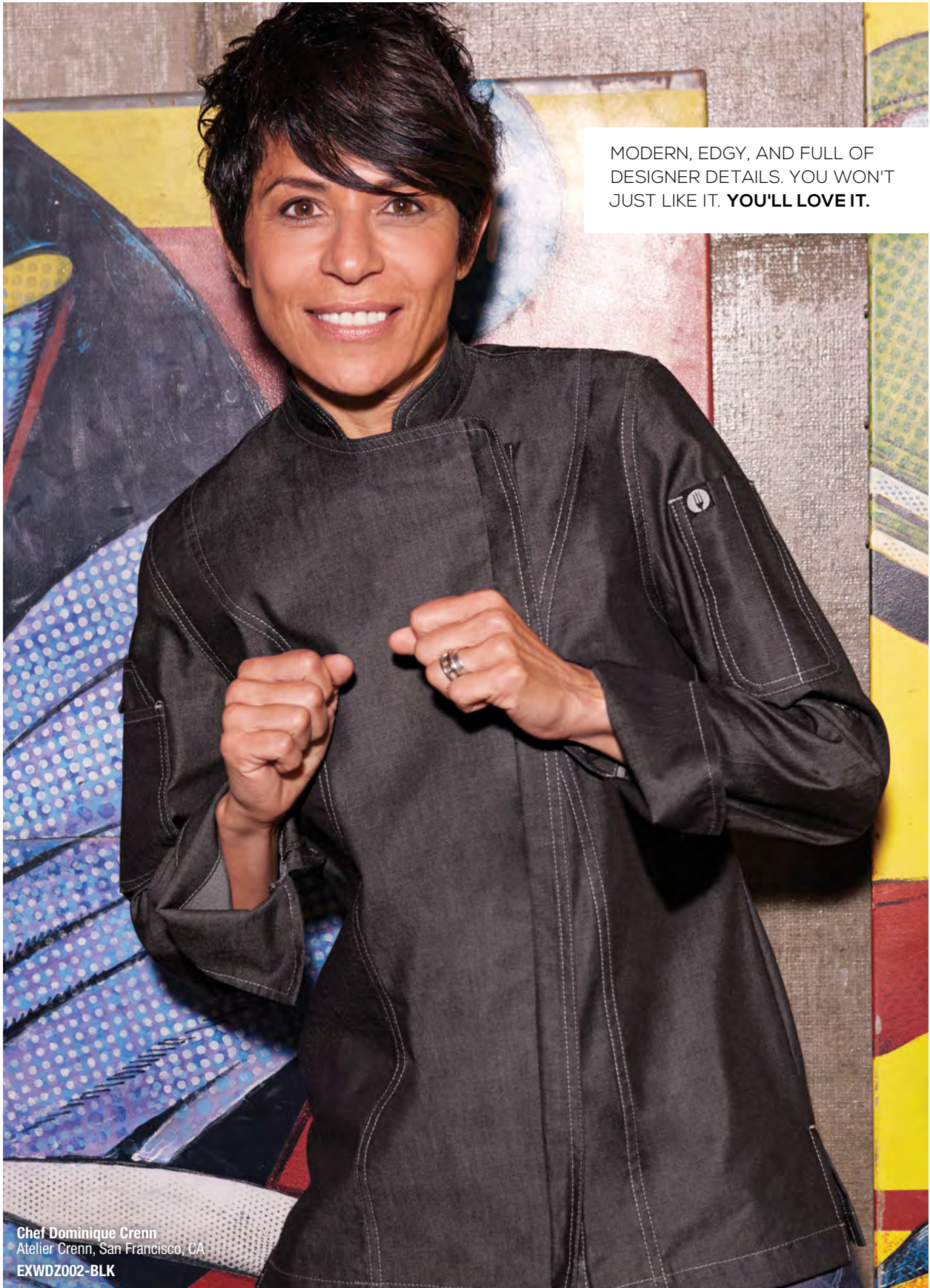

MODERN, EDGY, AND FULL OF DESIGNER DETAILS. YOU WON'T JUST LIKE IT. **YOU'LL LOVE IT.**

**Chef Dominique Crenn**  
Atelier Crenn, San Francisco, CA  
**EXWDZ002-BLK**

4.8 oz. 100% cotton denim fabric, single-breasted with zipper closure, roll-up long sleeve with tab, back collar apron holder with engraved snap, contrast double-stitching throughout, left sleeve thermometer pocket, right sleeve rounded cell phone/notebook pocket with hidden earphone hole  
Available in BLK

# ESSENTIAL HARTFORD

NEW  
COLOR



DON'T SACRIFICE STYLE FOR FUNCTIONALITY. WITH THE HARTFORD WOMEN'S COAT, YOU'RE TURNING HEADS WHILE GETTING THE JOB DONE.

WHT  
(white)

BLK  
(black)

BLU  
(blue)

**Chef Karla Navarro**  
The Kitchen Project, Tijuana, Mexico



**Chef Claudia Sandoval**  
Season 6 Winner of Master Chef & Author of Claudia's Cocina, San Diego, CA



COOL VENT™ SIDES

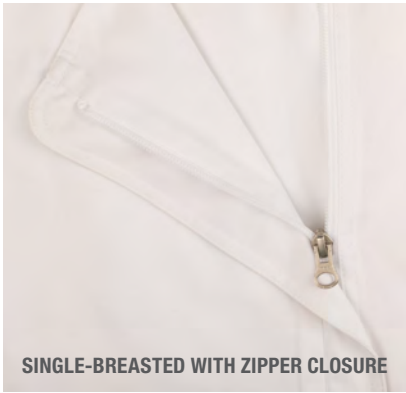

SINGLE-BREADED WITH ZIPPER CLOSURE



BACK COLLAR APRON HOLDER



4.7 oz. 65/35 poly/cotton 'lite' twill fabric, Cool Vent™ sides and side seam slits, single-breasted with zipper closure, roll-up long sleeve with tab, back collar apron holder with engraved snap, left sleeve rounded thermometer pocket, right sleeve rounded cell phone/notebook pocket  
Available in WHT, BLK, BLU

SF 1 BCWLZ005 | XS-2XL



# ESSENTIAL SPRINGFIELD

NEW  
COLOR

BLK  
(black)

WHT  
(white)

PUR  
(purple)

GRY  
(gray)

THE COLORS YOU'VE BEEN  
CRAVING ARE FINALLY HERE.

**Chef Carla Hall**  
Carla Hall's Southern Kitchen & Co-Host of The Chew, New York, NY





SINGLE-BREADED WITH ZIPPER CLOSURE



COOL VENT™ SIDES

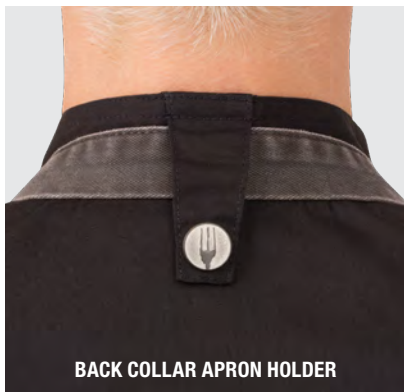

BACK COLLAR APRON HOLDER



NEW  
COLOR

**Chef Einat Admony**  
Chef/Author/Restaurateur, New York, NY



4.7 oz. 65/35 poly/cotton 'lite' twill fabric, Cool Vent™ sides, side seam slits, short-sleeve, single-breasted with zipper closure, back collar apron holder with engraved snap, left sleeve rounded thermometer pocket, right sleeve rounded cell phone/notebook pocket  
Available in BLK, WHT, PUR, GRY

SF 1 BCWSZ006 | XS-2XL





ESSENTIAL  
LE MANS

WHT  
(white)

**Chef Jennifer Behm Lazzarini**  
High Tide Food Concepts Consulting/Red Fin Crudo + Kitchen, Providence, RI

6.2 oz. 65/35 poly/cotton, turn-back cuffs, side seam slits, matching buttons, thermometer pocket  
Available in WHT



CF 1 BCW004 | XS-3XL



EXECUTIVE  
VERONA

BLK  
(black)

WHT  
(white)

**Chef Carla Hall**  
Carla Hall's Southern Kitchen & Co-Host of The Chew, New York, NY

4.7 oz. 65/35 poly/cotton 'lite' twill fabric, Cool Vent™ underarm and back sleeve panels, ¾ sleeve, single-breasted, side seam slits  
Available in BLK, WHT



CF 1 VSWO | XS-3XL



ESSENTIAL  
SOFIA

BLK  
(black)

WHT  
(white)

**Chef Penelope Wong**  
Glenmoor Country Club, Cherry Hills Village, CO

4.7 oz. 65/35 poly/cotton 'lite' twill fabric, turn-back cuffs, side seam slits, cloth-covered buttons, thermometer pocket  
Available in BLK, WHT



CF 1 LWLJ | XS-2XL



EXECUTIVE  
ELYSE

WHT  
(white)

**Chef Prissana (Fern) Tran**  
Legal Restaurants, San Diego, CA

5.4 oz. 100% Super Combed 120 cotton, slightly tapered waist, flared hip, French cuffs, hand-rolled buttons, left chest inset & thermometer pockets  
Available in WHT

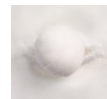

CF 1 ECLA | XS-3XL



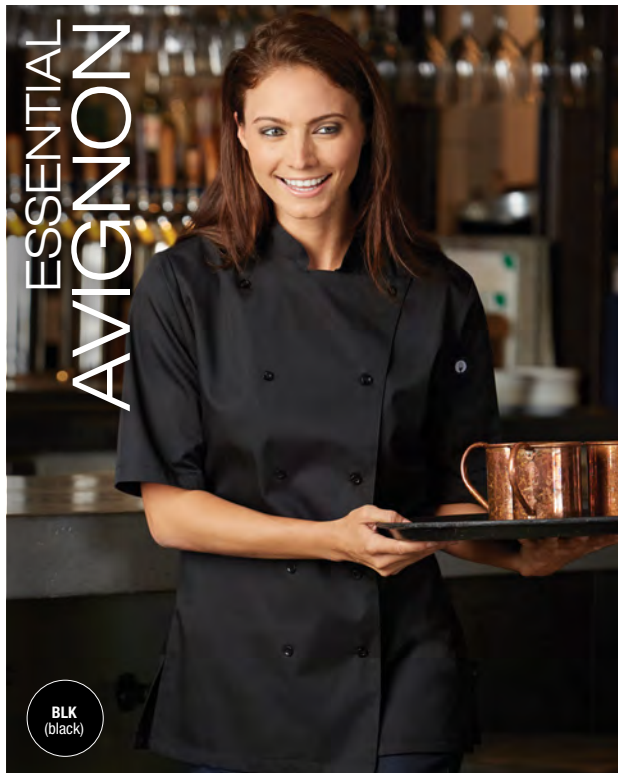

ESSENTIAL  
AVIGNON

BLK  
(black)

4.7 oz. 65/35 poly/cotton 'lite' twill fabric, short-sleeve, tapered fit with side seam slits, back yoke with box pleat, pearl buttons, left sleeve thermometer pocket  
Available in BLK



CF 1 KL150 | XS-2XL



ESSENTIAL  
MARBELLA

BLK  
(black)

WHT  
(white)

6.2 oz. 65/35 poly/cotton, female cut, side seam slits, turn-back cuffs, cloth-covered buttons, thermometer pocket  
Available in BLK, WHT



CF 1 CWLJ | XS-2XL



ESSENTIAL  
LANSING

GRY  
(gray)

WHT  
(white)

**Chef Stacey Poon-Kinney**  
The Trails Eatery, San Diego, CA

4.7 oz. 65/35 poly/cotton 'lite' twill fabric, Cool Vent™ back/side panels, roll-up long sleeve with tab, side seam slits, concealed snap front, left sleeve thermometer pocket  
Available in GRY, WHT

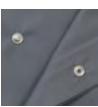

SF 1 BCWMC007 | XS-2XL

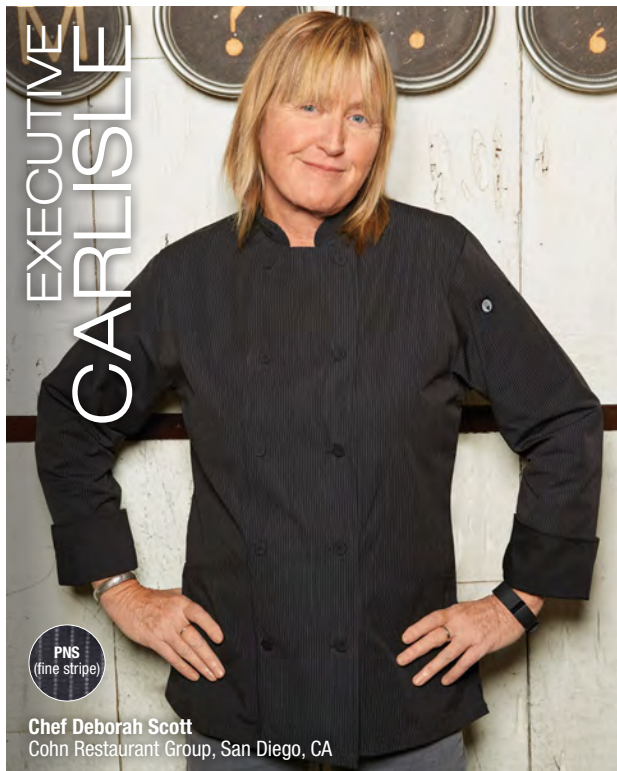

EXECUTIVE  
CARLISLE

PNS  
(fine stripe)

**Chef Deborah Scott**  
Cohn Restaurant Group, San Diego, CA

5.9 oz. yarn-dyed 65/35 poly/cotton, side seam slits, contrasting black turn-back cuffs, contrasting black cloth-covered buttons



Available in PNS

CF 1 BCW001 | XS-3XL



# SHIRT COLLECTION

LOOK POLISHED AND PROFESSIONAL, NO MATTER WHAT THE KITCHEN MAY THROW AT YOU. THE CHEF WORKS LINE-UP OF FRONT-OF-HOUSE AND CHEF SHIRTS OFFER ULTIMATE COMFORT, DURABILITY, AND STYLE, IN AN ARRAY OF CLASSIC AND FASHION-FORWARD HUES AND FITS.





JAXON

NEW



PREPARE TO SUIT UP WITH THIS SNAP ON STYLE.

- BRO (brown)
- BST (blue stone)
- SLA (slate)

NEW



SHC04-BRO | CLOSE UP & SNAP DETAIL



SHC04-BST | BACK COLLAR APRON HOLDER

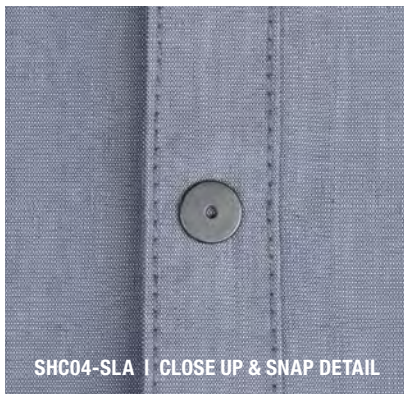

SHC04-SLA | CLOSE UP & SNAP DETAIL



JAXON SHIRT | SHC04-BST | DENVER HALF BISTRO APRON | AHN02-OLW



CAN'T STAND THE KITCHEN?  
GET OUT OF THE HEAT!

OR GRAB ONE OF THESE.

4.3 oz. 57/43 cotton/poly, short-sleeve, back yoke with pleats, snap front, back collar apron holder with snap tab, left and right chest patch pockets, left sleeve pocket

Available in BRO, BST, SLA

MF 1 SHC04 | S-3XL



# HAVANA

NEW

- PUR (purple)
- GRY (gray)
- BLU (blue)
- TAU (taupe)
- NAV (navy)

Logan Guleff  
Cullinary Prodigy, Memphis, TN

HAVANA SHIRT | SHC01-NAV | PANT SUSPENDERS | XNN01-NAV | BOW TIE | TBN01-BSL



NEW



SHC01-NAV | FABRIC & SNAP DETAIL



SHC01-PUR | BACK COLLAR APRON HOLDER



SHC01-TAU | FABRIC & SNAP DETAIL



HAVANA SHIRT | SHC01-PUR | DORSET HALF BISTRO APRON | AHWAQ014-EGG



3.8 oz. 65/35 poly/cotton, short-sleeve, back collar apron holder with snap tab, back pleats, side hem detail, snap front, left sleeve pocket, left chest patch pocket  
Available in PUR, GRY, BLU, TAU, NAV

MF 1 MEN'S: SHC01 | S-3XL



NEW



SHC01W-NAV | FABRIC & SNAP DETAIL



SHC01W-PUR | BACK COLLAR APRON HOLDER



SHC01W-TAU | FABRIC & SNAP DETAIL



**Chef & Owner Alex Rajj**  
Txikito, La Vara Brooklyn, New York, NY

HAVANA SHIRT | SHC01W-NAV | GALVESTON CROSS-BACK BIB APRON | ABX03-ROY



3.8 oz. 65/35 poly/cotton, short-sleeve, back collar apron holder with snap tab, back pleats, side hem detail, snap front, left sleeve pocket

Available in PUR, GRY, BLU, TAU, NAV

**MF 1** WOMEN'S: SHC01W | XS-2XL



NEW



(ON HER) HAVANA SHIRT | SHC01W-GRY | BERKELEY HALF BISTRO APRON | AHS01-JBK | WAIST TIES | XNS04-BGY  
(ON HIM) HAVANA SHIRT | SHC01-GRY | BERKELEY BIB APRON | ABS01-JBK | APRON SUSPENDERS | XNS02-BGY

# GINGHAM

NEW



YOUR WAITSTAFF IS SURE  
TO TURN HEADS WHEN  
THEY LOOK THIS GOOD.  
**#GAMECHANGER**

(ON HIM) GINGHAM SHIRT | SHC02-BLU | PANT SUSPENDERS | XNN01-GRY  
(ON HER) GINGHAM SHIRT | SHC02W-BLU



NEW



SHC02-PUR  
CONTRAST FABRIC & BUTTON DETAIL



SHC02-BLU  
CONTRAST FABRIC & BUTTON DETAIL



SHC02-RUS  
CONTRAST FABRIC & BUTTON DETAIL



GINGHAM SHIRT | SHC02W-RUS | INDY HIPSTER APRON | AWKV056-FBN



3.2 oz. yarn-dyed 65/35 poly/cotton, back yoke with inverted pleat, short-sleeve, contrast fabric on inner sleeve band, top right placket and inner collar band, button front, left chest patch pocket

Available in PUR, BLU, RUS

MF 1 MEN'S: SHC02 | S-3XL

3.2 oz. yarn-dyed 65/35 poly/cotton, back yoke with inverted pleat, short-sleeve, contrast fabric on inner sleeve band, top right placket and inner collar band, button front

Available in PUR, BLU, RUS

MF 1 WOMEN'S: SHC02W | XS-2XL



# GINGHAM

NEW



CHP  
(chili  
pepper)

SBE  
(strong blue)

CHO  
(chocolate)

(ON HER) GINGHAM SHIRT | SHC05W-CHP | GALVESTON CROSS-BACK BIB APRON | ABX03-GRY  
(ON HEIM) GINGHAM SHIRT | SHC05-CHP | GALVESTON BISTRO APRON | AIN01-GRY

NEW



SHC05-CHO  
CONTRAST FABRIC & BUTTON DETAIL



SHC05-SBE  
CONTRAST FABRIC & BUTTON DETAIL



SHC05-CHP  
CONTRAST FABRIC & BUTTON DETAIL



GINGHAM SHIRT | SHC05-CHO  
BERKELEY BIB APRON | ABS01-BLK | APRON SUSPENDERS | XNS03-DES



3.2 oz. 65/35 yarn-dyed poly/cotton, back yoke with inverted pleat, contrast fabric on inner sleeve band, top right placket and inner collar band, long-sleeve with 2-button cuffs, left chest patch pocket  
Available in CHO, SBE, CHP

CF 1 MEN'S: SHC05 | S-3XL



3.2 oz. 65/35 yarn-dyed poly/cotton, back yoke with inverted pleat, contrast fabric on inner sleeve band, top right placket and inner collar band, long-sleeve with 2-button cuffs  
Available in CHO, SBE, CHP

CF 1 WOMEN'S: SHC05W | XS-2XL





(ON HER) GINGHAM SHIRT | W500-WRC | MANHATTAN WAIST APRON | AW047-BLK  
 (ON HIM) GINGHAM SHIRT | D500-BWK | BRONX HALF BISTRO APRON | AW044-IBL



3.2 oz. yarn-dyed 65/35 poly/cotton, button-down collar, long-sleeve with 2-button cuffs, double back yoke with box pleat, buttoned front, left chest pocket

Available in BWK, BWC, WRC

**CF 1** MEN'S: D500 | S-3XL



3.2 oz. yarn-dyed 65/35 poly/cotton, button-down collar, long-sleeve with 2-button cuffs, double back yoke with box pleat, buttoned front, left chest pocket

Available in BWK, BWC, WRC

**CF 1** WOMEN'S: W500 | XS-2XL



NEW

# MODERN CHAMBRAY



BLU  
(blue)

LTG  
(light taupe  
gray)

PUR  
(purple)

GRY  
(gray)

CIN  
(cinnamon)

CHAMBRAY THE DAY AWAY.

(ON HER) MODERN CHAMBRAY SHIRT | SHC06W-PUR | GALVESTON HALF BISTRO APRON | AHN04-GRY  
(ON HIM) MODERN CHAMBRAY SHIRT | SHC06-PUR



SHC06-BLU | TONAL BUTTONS



SHC06-CIN | ROLLED SLEEVE CLOSE UP



SHC06-LTG | BACK PLEAT DETAIL



MODERN CHAMBRAY SHIRT | SHC06-PUR  
BERKELEY BIB APRON | ABS01-BLK | APRON SUSPENDERS | XNS03-DES



3.4 oz. 65/35 poly/cotton, back yoke with pleats, side hem detail, roll-up long sleeves with button tab, 2-button cuff, buttoned front  
Available in BLU, LTG, PUR, GRY, CIN

NEW



- BLU  
(blue)
- LTG  
(light taupe  
gray)
- PUR  
(purple)
- GRY  
(gray)
- CIN  
(cinnamon)

A NEUTRAL SHIRT WITH A NEUTRAL APRON CREATES A TIMELESS YET FRESH LOOK.

(ON HIM) MODERN CHAMBRAY SHIRT | SHC06-LTG | BERKELEY BIB APRON | ABS01-WHT | APRON SUSPENDERS | XNS02-WKH  
(ON HER) MODERN CHAMBRAY SHIRT | SHC06W-LTG



3.4 oz. 65/35 poly/cotton, back yoke, side hem detail, roll-up long sleeves with button tab, button front  
Available in BLU, LTG, PUR, GRY, CIN

# CHAMBRAY



- ECR (ecru)
- GRM (green mist)
- DUR (dusty rose)
- GRY (gray)

(ON HER) CHAMBRAY SHIRT | SLWCH002-DUR | CORVALLIS BIB APRON | ABXX052-BBG  
(ON HIM) CHAMBRAY SHIRT | SLMCH005-DUR | CORVALLIS BISTRO APRON | ALWXX022-BBG





CHAMBRAY SHIRT | SLMCH005-ECR | BOULDER BISTRO APRON | ALWWT021-BNB



4 oz. poly/cotton blend, anti-wrinkle finish, back yoke with boxed pleat, roll-up long sleeve with button tab, faux horn buttons, left sleeve cell phone pocket

Available in ECR, GRM, DUR, GRY

**CF 1** MEN'S: SLMCH005 | XS-3XL



4 oz. poly/cotton blend, anti-wrinkle finish, back yoke with boxed pleat, roll-up long sleeve with button tab, faux horn buttons, left sleeve cell phone pocket

Available in ECR, GRM, DUR, GRY

**CF 1** WOMEN'S: SLWCH002 | XS-2XL



# SHELBY



BLK  
(black)

(ON HER) SHELBY SHIRT | SLWFZ003-BLK | PANT SUSPENDERS | XNN02-NCO  
(ON HIM) SHELBY SHIRT | SLMFZ006-BLK | PANT SUSPENDERS | XNN02-NCO

3.8 oz. 64/34/2 poly/cotton/elastane with stretch knit side panels, long-sleeve with 2-button cuff, concealed zipper closure, double-needle topstitching

Available in BLK

**MF 1** MEN'S: SLMFZ006 | XS-3XL

**FF 1** WOMEN'S: SLWFZ003 | XS-2XL

NEW

DETROIT



THE PEOPLE SPOKE.  
WE LISTENED.  
WOMEN LOVE DENIM TOO!

BLK  
(black)

**Chef & Owner Alex Rajj**  
Txikito, La Vara Brooklyn, New York, NY

4.3 oz. 63/37 cotton/poly denim, short-sleeve, front & back darts, back collar apron holder with snap tab, snap front closure, left sleeve thermometer pocket

Available in BLK

MF1 SHC03W | XS-2XL



GREAT FOR GUYS AND GALS ALIKE!  
THE DETROIT DENIM SHIRT IS AN  
EDGY YET PROFESSIONAL SHIRT  
THAT EVERYBODY CAN WEAR.



**Chef Russell Jackson**  
PopfoodsTV-SubCulture Dining, New York, NY



4.3 oz. cotton dominant denim, short-sleeve hybrid style, antique metal buttons, left chest & left sleeve thermometer pockets  
Available in BLK, IBL

**CF 1** SKS002 | XS-3XL





4.4 oz. cotton dominant striped denim, short-sleeve hybrid style, antique metal buttons, left chest & left sleeve thermometer pockets  
Available in BLK, IBL

CF 1 SKS003 | XS-3XL





BLK  
(black)

IBL  
(indigo blue)

(ON HIM, LEFT) DETROIT SHIRT | SKL001-BLK  
(ON HIM, RIGHT) DETROIT SHIRT | SKL001-IBL



4.3 oz. cotton dominant denim, roll-up long sleeve with button tab, antique metal buttons, left chest & left sleeve thermometer pocket  
Available in BLK, IBL

CF 1 SKL001 | XS-3XL





PILOT

ROLL UP YOUR SLEEVES TO TRANSFORM FROM PROFESSIONAL TO CASUAL IN A SNAP.

- BLK (black)
- GRY (gray)

PILOT SHIRT | DPDS-GRY | ROCKFORD BISTRO APRON | ALWKV023-SGY



3.8 oz. 64/34/2 poly/cotton/elastane, roll-up long sleeve with button tab, buttoned front and 2-button cuffs, 2 front pockets with flaps  
Available in BLK, GRY

CF 1 MEN'S: DPDS | S-2XL



3.8 oz. 64/34/2 poly/cotton/elastane, roll-up long sleeve with button tab, buttoned front and 2-button cuffs, 2 front pockets with flaps  
Available in BLK, GRY

SF 1 WOMEN'S: WPDS | XS-2XL

# OXFORD



WHT  
(white)

(ON HIM) OXFORD SHIRT | D500-WHT | TWO-POCKET BISTRO APRON | 122A-BLK  
(ON HER) OXFORD SHIRT | W500-WHT | TWO-POCKET BISTRO APRON | 122A-BLK

3.8 oz. cotton/poly blend, button-down collar, long-sleeve with button cuffs, double back yoke with box pleat, 6-button placket, left chest pocket  
Available in WHT

**CF 1** MENS: D500 | XS-5XL  
**CF 1** WOMENS: W500 | XXS-3XL



FINESSE



BLK  
(black)

BLU  
(blue)

(ON HER) FINESSE SHIRT | WA34-BLU | CORVALLIS HALF BISTRO APRON | AHWXX012-BSL  
(ON HIM) FINESSE SHIRT | SLMNP009-BLU | CORVALLIS BIB APRON | ABXX052-BSL



3.8 oz. 64/34/2 poly/cotton/elastane, buttoned front, ¾ cuffed sleeve, front and back darts, fitted style, side slits  
Available in BLK, BLU

**SF 1** WOMEN'S: WA34 | XS-2XL



3.8 oz. 64/34/2 poly/cotton/elastane, 2-button cuff, buttoned front  
Available in BLU

**CF 1** MEN'S: SLMNP009 | XS-3XL



5 oz. 57/38/5 cotton/poly/elastane V-neck polo, ¾ sleeve, fitted style  
Available in BLK

**FF 1** TSWO | XS-2XL

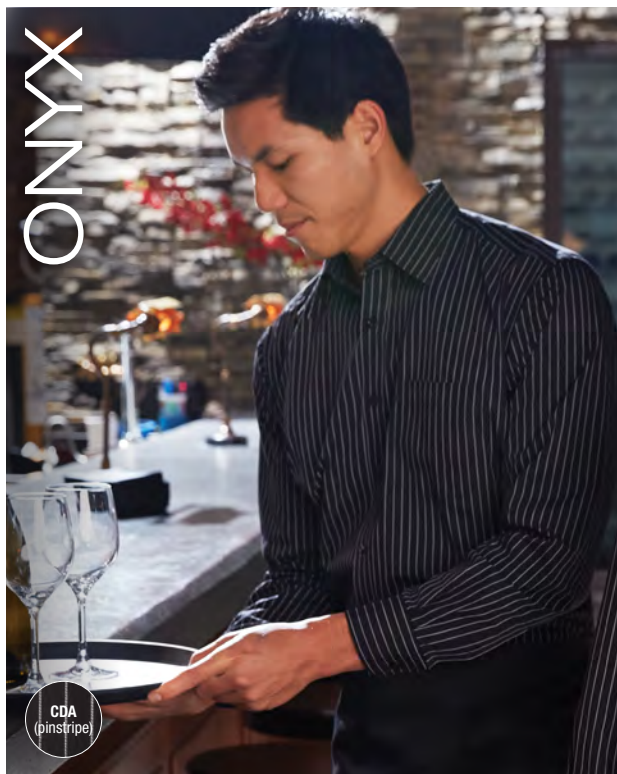

3.3 oz. yarn-dyed 65/35 poly/cotton, built-in collar stays, adjustable cuffs, double back yoke, left chest pocket  
Available in CDA

**CF 1** MEN'S: D300 | S-3XL

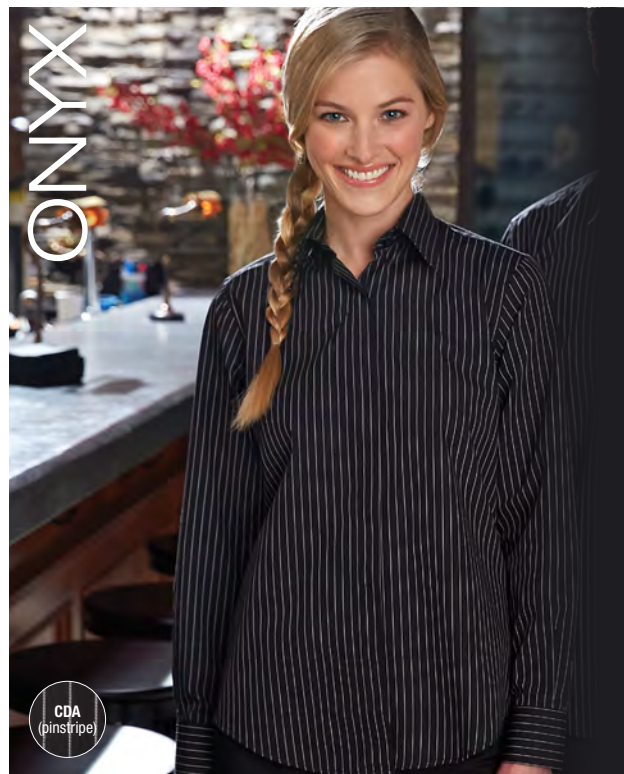

3.3 oz. yarn-dyed 65/35 poly/cotton, built-in collar stays, adjustable cuffs, double back yoke, covered placket  
Available in CDA

**CF 1** WOMEN'S: W300 | XS-2XL

BANDED  
COLLAR



BLK  
(black)

3.2 oz. 65/35 poly/cotton, banded collar, adjustable cuffs, left chest pocket  
Available in BLK

CF 1 B100 | S-3XL

ESSENTIAL



BLK  
(black)

WHT  
(white)

FRB  
(french blue)

3.2 oz. 65/35 poly/cotton, built-in collar stays, adjustable cuffs, left chest pocket  
Available in BLK, WHT, FRB

CF 1 D150 (BLK) | XS-3XL  
CF 1 D100 (WHT, FRB) | S-3XL

BANDED  
COLLAR



BLK  
(black)

3.2 oz. 65/35 poly/cotton, covered placket, adjustable cuffs, no pocket  
Available in BLK

CF 1 W200 | XS-2XL

ESSENTIAL



BLK  
(black)

WHT  
(white)

FRB  
(french blue)

3.2 oz. 65/35 poly/cotton, covered placket, adjustable cuffs, no pocket  
Available in BLK, WHT, FRB

CF 1 W150 (BLK) | XS-2XL  
CF 1 W100 (WHT, FRB) | XS-3XL

# UTILITY

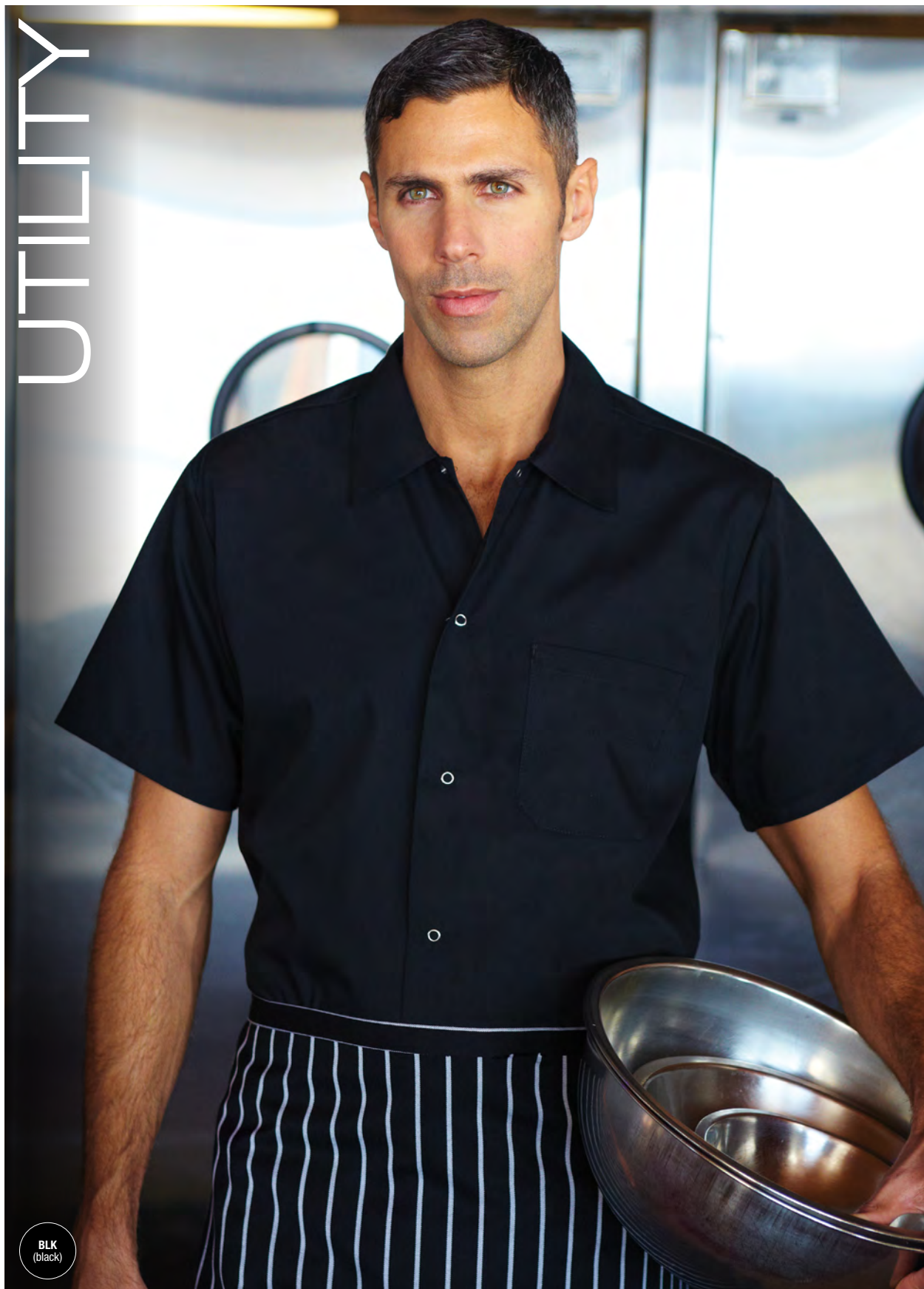

BLK  
(black)

4.6 oz. 65/35 poly/cotton, metal snaps, left chest patch pocket  
Available in BLK



CF 1 KCBL | XS-4XL



UTILITY

WHT  
(white)

4.6 oz. 65/35 poly/cotton, metal snaps, left chest patch pocket  
Available in WHT



CF 1 SHYK | XS-5XL

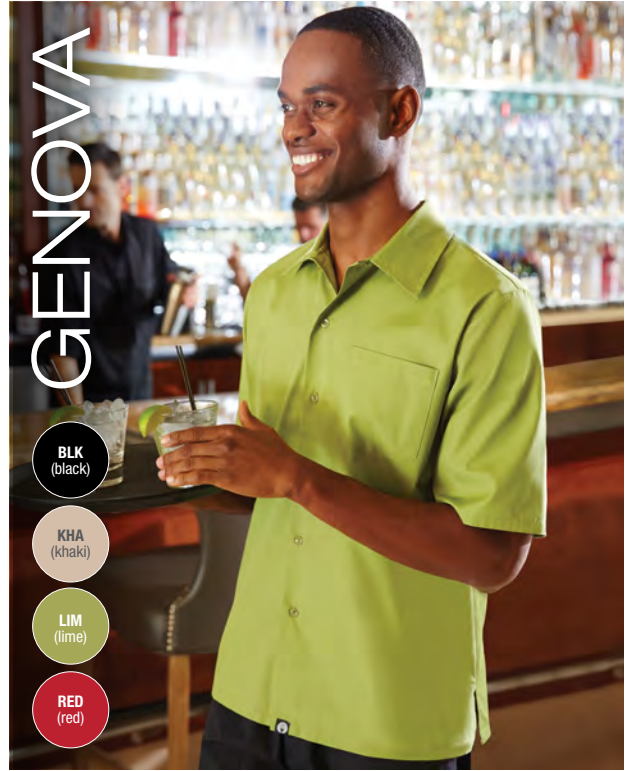

GENOVA

BLK  
(black)

KHA  
(khaki)

LIM  
(lime)

RED  
(red)

4.6 oz. 65/35 poly/cotton, side seam slit at hem,  
matching buttons, left chest patch pocket  
Available in BLK, KHA, LIM, RED



CF 1 C100 | XS-4XL

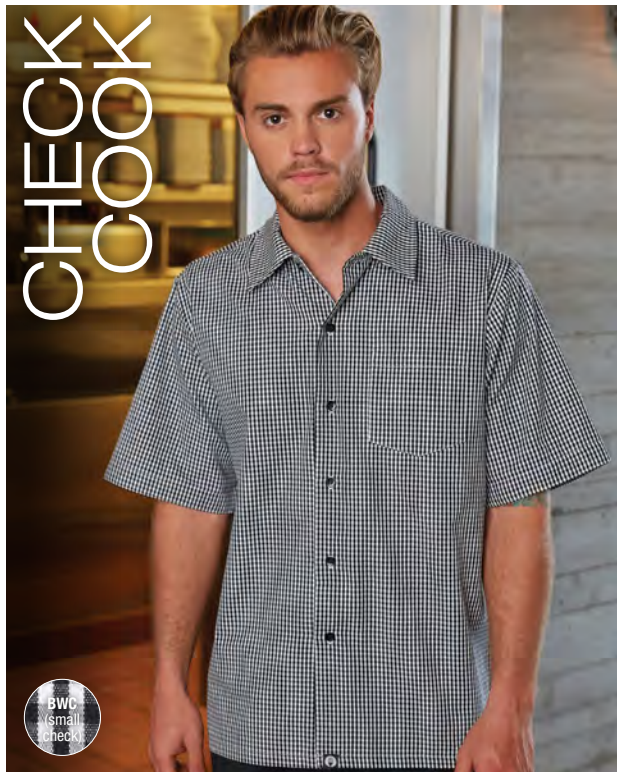

CHECK  
COOK

BWC  
(small  
check)

4.4 oz. yarn-dyed 65/35 poly/cotton, black & white check  
pattern, black buttons, left chest patch pocket  
Available in BWC



CF 1 CSCK | S-6XL

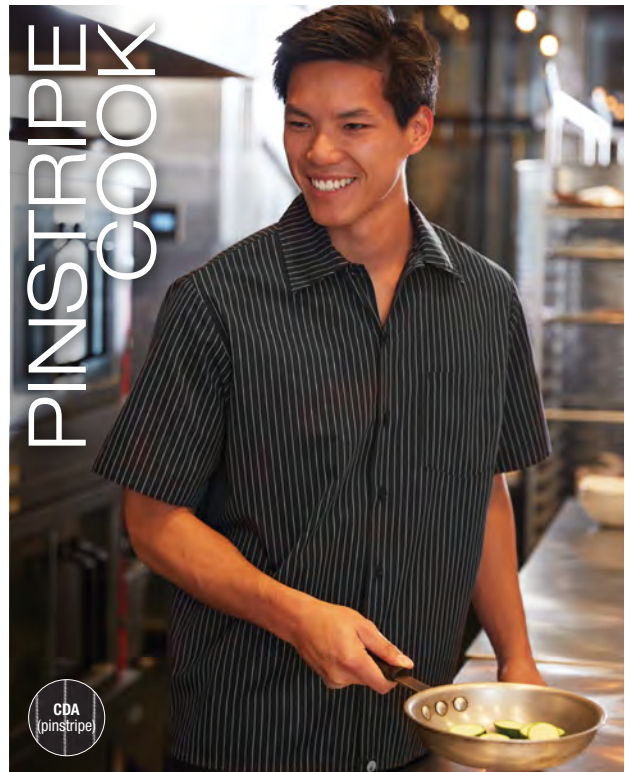

PINSTRIPED  
COOK

CDA  
(pinstripe)

6.2 oz. yarn-dyed 65/35 poly/cotton, black & white pinstripe  
pattern, black buttons, left chest patch pocket  
Available in CDA



CF 1 CCSB | XS-3XL

# COOLVENT™ COOK



BLK  
(black)

WHT  
(white)

4.6 oz. 65/35 poly/cotton, Cool Vent™ panels under arms & down sides, matching buttons, left chest patch pocket  
Available in BLK, WHT



CF 1 CSCV | XS-4XL



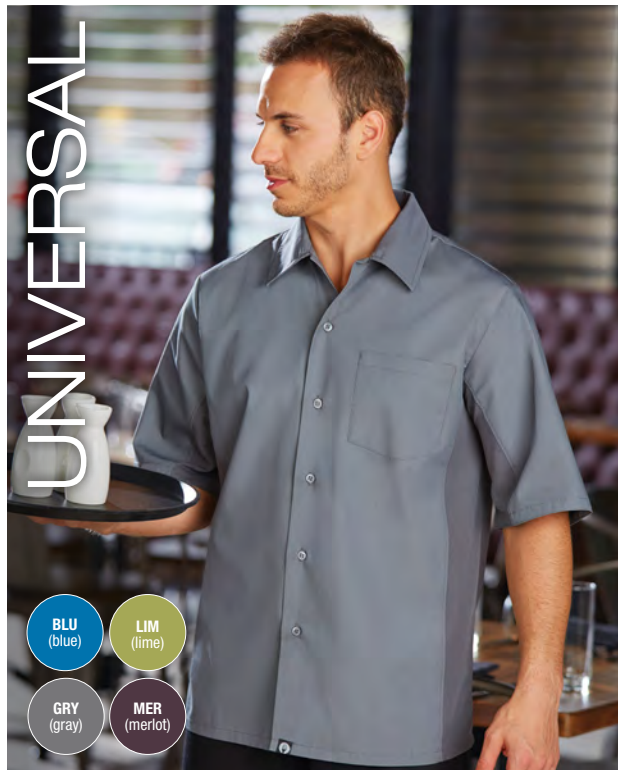

- BLU**  
(blue)
- LIM**  
(lime)
- GRY**  
(gray)
- MER**  
(merlot)

65/35 poly/cotton, Cool Vent™ panels under arms & down sides, matching buttons, left chest patch pocket  
Available in BLU, GRY, LIM, MER

**CF 1** MEN'S: CSMV | XS-4XL

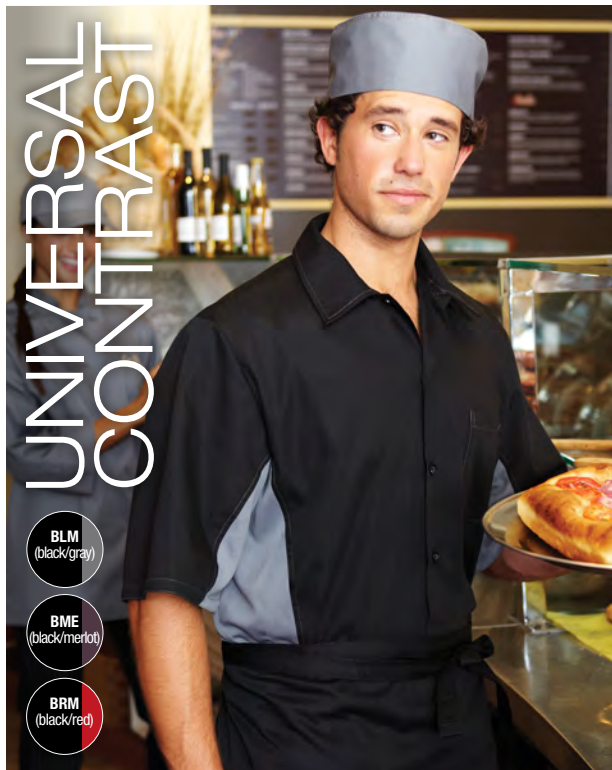

- BLM**  
(black/gray)
- BME**  
(black/merlot)
- BRM**  
(black/red)

65/35 poly/cotton, Cool Vent™ panels under arms & down sides, contrast topstitching, matching buttons, left chest patch pocket

Available in BLM, BME, BRM

**CF 1** MEN'S: CSMC | XS-4XL



- GRY**  
(gray)
- BLK**  
(black)
- LIM**  
(lime)
- WHT**  
(white)
- MER**  
(merlot)

4.6 oz. 65/35 poly/cotton, fitted style, Cool Vent™ panels down both sides, triple topstitching, matching buttons  
Available in BLK, WHT, GRY, LIM, MER

**SF 1** WOMEN'S: CSWV | XS-2XL



- BLM**  
(black/gray)
- BRM**  
(black/red)

4.6 oz. 65/35 poly/cotton, fitted style, Cool Vent™ panels down both sides, triple contrast topstitching, matching buttons  
Available in BLM, BRM

**SF 1** WOMEN'S: CSWC | XS-2XL



# FAIRFAX

NEW



RUS  
(rust)

BLK  
(black)

GRY  
(gray)

BUTTONED UP NEVER  
LOOKED SO FRESH.  
INTRODUCING THE NEW  
URBAN VEST COLLECTION.

**Chef/Author Graham Elliot**  
Graham Elliot's Bistro, Chicago, IL

FAIRFAX VEST | VNN01-BLK | HAVANA SHIRT | SHC01-NAV | BOW TIE | TBN01-BBK





FAIRFAX VEST | VNN01-GRY | HAVANA SHIRT | SHC01-GRY | NECK TIE | TNN04-GRY

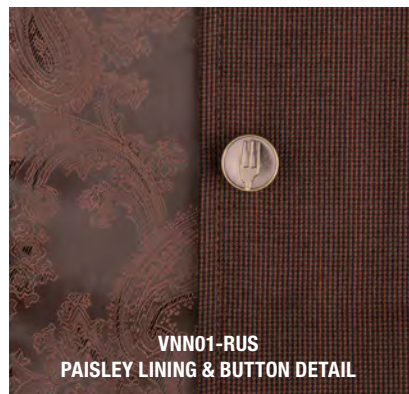

VNN01-RUS  
PAISLEY LINING & BUTTON DETAIL



VNN01-BLK  
BACK TIES WITH ADJUSTABLE SLIDER

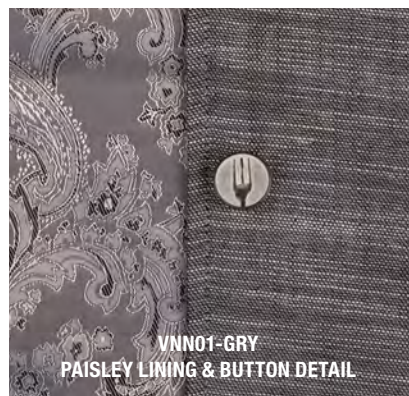

VNN01-GRY  
PAISLEY LINING & BUTTON DETAIL



6.2 oz. poly/cotton blend, button front (2nd button branded Chef Works), 2 front welt pockets, front darts, back ties with adjustable slider, paisley lining  
Available in RUS

MF 1 MEN'S: VNN01 | XS-3XL



6.1 oz. cotton/poly blend, button front (2nd button branded Chef Works), 2 front welt pockets, front darts, back ties with adjustable slider, paisley lining  
Available in BLK, GRY

MF 1 MEN'S: VNN01 | XS-3XL





AUGUSTINE VEST | VNN01W-RUS | MODERN CHAMBRAY SHIRT | SHC06W-CIN

NEW

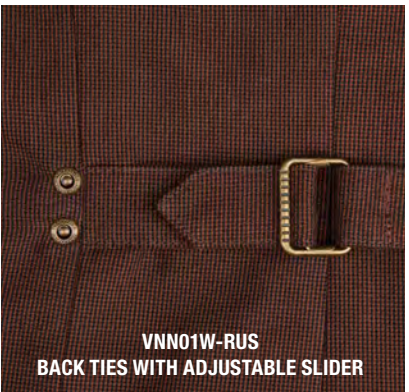

VNN01W-RUS  
BACK TIES WITH ADJUSTABLE SLIDER



VNN01W-BLK  
PAISLEY LINING & BUTTON DETAIL



VNN01W-GRY  
BACK TIES WITH ADJUSTABLE SLIDER



6.2 oz. poly/cotton blend, button front (2nd button with bug), 2 front welt pockets, front darts, back ties with adjustable slider, paisley lining  
Available in RUS



6.1 oz. cotton/poly blend, button front (2nd button with bug), 2 front welt pockets, front darts, back ties with adjustable slider, paisley lining  
Available in BLK, GRY

MF 1 WOMEN'S: VNN01W | XS-2XL



MF 1 WOMEN'S: VNN01W | XS-2XL



NEW



RUS  
(rust)

BLK  
(black)

GRY  
(gray)

AUGUSTINE VEST | VNN01W-GRY | MODERN CHAMBRAY SHIRT | SHC06W-BLU | BOW TIE | TBN01-BSL

# ESSENTIAL



BLK  
(black)

ESSENTIAL VEST | VPME-BLK | ONYX SHIRT | D300-CDA | NECKTIE | TSOL-BLU

100% polyester, fully lined, self-fabric back, 2 welt pockets, 4 inside pockets  
Available in BLK

CF 1 MEN'S: VPME | XS-4XL



BLK  
(black)

ESSENTIAL VEST | VPWO-BLK | ESSENTIAL SHIRT | W100-FRB | NECK TIE | T0000-SDI

100% polyester, fully lined, self-fabric back, 2 welt pockets, 4 inside pockets  
Available in BLK

**CF 1** WOMEN'S: VPWO | XS-2XL

# NECK TIES

COMPLETE OR TOTALLY CHANGE YOUR LOOK WITH THE SIMPLE ADDITION OF A STYLISH TIE FROM OUR WIDE COLOR PALETTE AND PATTERN SELECTION.

TNN01-PUR

TNN04-GRY

TNN01-GRY

TNN03-BLU

TNN05-GRY

TNN07-BSL

TNN01-NAV



TNN02-BSL

TNN02-RUS

TNN05-SEB

TNN05-BRO

TNN03-GRY

TNN04-BLU

TNN01-BUR

TNN02-BBK

Add a punch of color to your look with a tie or chic bow tie. Choose from a lineup of accessories that will give you that final touch and have you standing out from the crowd.

ONE SIZE\*

\*For additional details, please visit our website

# NECK TIES



**TSPN-BLK**  
(satin finish)



**TSOL-GRE**



**TSOL-MUS**



**TSOL-BLU**



**TPMS-BPU**



**T0000-SDI**



**T0000-BCK**

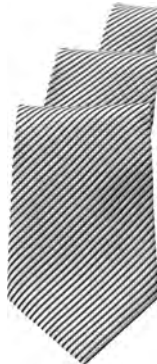

**TPAS-BSI**



**TSOL-BLK**

---

100% polyester

Add a punch of color to your look with a tie or a chic bow tie. Choose from a lineup of accessories that will give you that final touch and have you standing out from the crowd.

ONE SIZE

---



NEW

BOWTIES



Add a punch of color to your look with a tie or chic bow tie. Choose from a lineup of accessories that will give you that final touch and have you standing out from the crowd.

Available in BLU, GRY, BSL, RUS, BBK

TBN01 (RUS, BBK, BSL) | ONE SIZE\*

TBN02 (BLU) | ONE SIZE\*  
TBN03 (GRY) | ONE SIZE\*



\*For additional details, please visit our website

# PANT SUSPENDERS





NEW



**Chef Brian Malarkey**  
Herb & Wood, San Diego, CA

GINGHAM SHIRT | SHC02-PUR | PANT SUSPENDERS | XNN01-PUR | BOW TIE | TBN01-BBK

# ACCESSORIES

-  XNN01-CLA (clay)
-  XNN01-NAV (navy)
-  XNN01-PUR (purple)
-  XNN01-GRY (gray)
-  XNN01-BLK (black)
-  XNN02-BGY (black gray)
-  XNN02-NCO (natural/chocolate)
-  XNN02-NTN (natural/navy)
-  XNN02-WKH (white/khaki)



Choose solid or stripes to accent your outfit! Not only do they bring a splash of design to your uniform, they also keep your pants where you want them.

Fits 5' to 6'2" height | STRAP WIDTH: 1 1/4" (3cm)

ONE SIZE





# PANT COLLECTION

UTILITARIAN AT ITS CORE BUT CONTEMPORARY IN STYLE, THE CHEF WORKS PANT COLLECTION OFFERS CHEFS A FUNCTIONAL ALTERNATIVE FOR LONG NIGHTS ON THE LINE. WITH DETAILS LIKE UTILITY POCKETS, BELT LOOPS, AND LIGHTWEIGHT FABRICS, OUR PANTS TRANSITION WITH EASE FROM KITCHEN-TO-DINING ROOM.



# JOGGER 257

NEW



4.9 oz. 76/24 cotton/poly, elastic waistband, internal flat drawstring with custom grommets, zipper fly, front set-in pockets with riveted pocket ends, change pocket, elastic leg opening, back yoke, one back inset pocket with button closure, belt loops  
Available in BWS

MS 1 PBE01 | XS-3XL



MODERN 539



NEW



MODERN  
SLIM FIT

—  
SITS AT HIP,  
SLIM SILHOUETTE  
THROUGH THE THIGH  
AND LEG FOR  
A FITTED LOOK,  
31" INSEAM.  
TAILORED 15.6"  
LEG OPENING.



6.6 oz. 76/22/2 cotton/poly/elastane, constructed pant, metal button fly closure, zipper fly, front set-in pockets, change pocket, back yoke, 2 back patch pockets, belt loops, women's fit available (see pg 123)

Available in IBL

GRAMERCY 261

NEW



MODERN  
STRAIGHT FIT

—  
SITS SLIGHTLY ABOVE HIP,  
TAPERED SILHOUETTE  
THROUGH THE THIGH FOR  
A CONTEMPORARY LOOK,  
31" INSEAM.  
STRAIGHT THROUGH  
THE LEG AND KNEE,  
TAPERED 17.8" LEG  
OPENING.

- BLK  
(black)
- IBL  
(indigo blue)





MODERN FINISHES.  
TIMELESS SOPHISTICATION.

YOU CALL THEM YOUR FAVORITE PAIR.  
WE CALL THEM GRAMERCY.

100% cotton, elastic waistband with drawstring, zipper fly, front pockets with riveted ends, change pocket, 2 back patch pockets, belt loops  
Available in BLK (4.8 oz.), IBL (4.6 oz.)



MT 1 PEE01 | XS-3XL



# VERTICAL STRIPE

NEW



-  **SBL**  
(steel blue)
-  **TAU**  
(taupe)
-  **EAR**  
(earth)



BECAUSE ONE CAN  
NEVER GO WRONG  
WITH STRIPES.

A FLATTERING FIT,  
DAY IN AND DAY OUT.

4.9 oz. 76/24 cotton/poly, elastic waistband with drawstring, zipper fly, belt loops, front pockets with riveted ends, change pocket, 2 back patch pockets

Available in SBL, TAU, EAR

**MT 1** PEE02 | XS-3XL



# PROFESSIONAL

NEW

-  TAU  
(taupe)
-  EAR  
(earth)
-  SBL  
(steel blue)



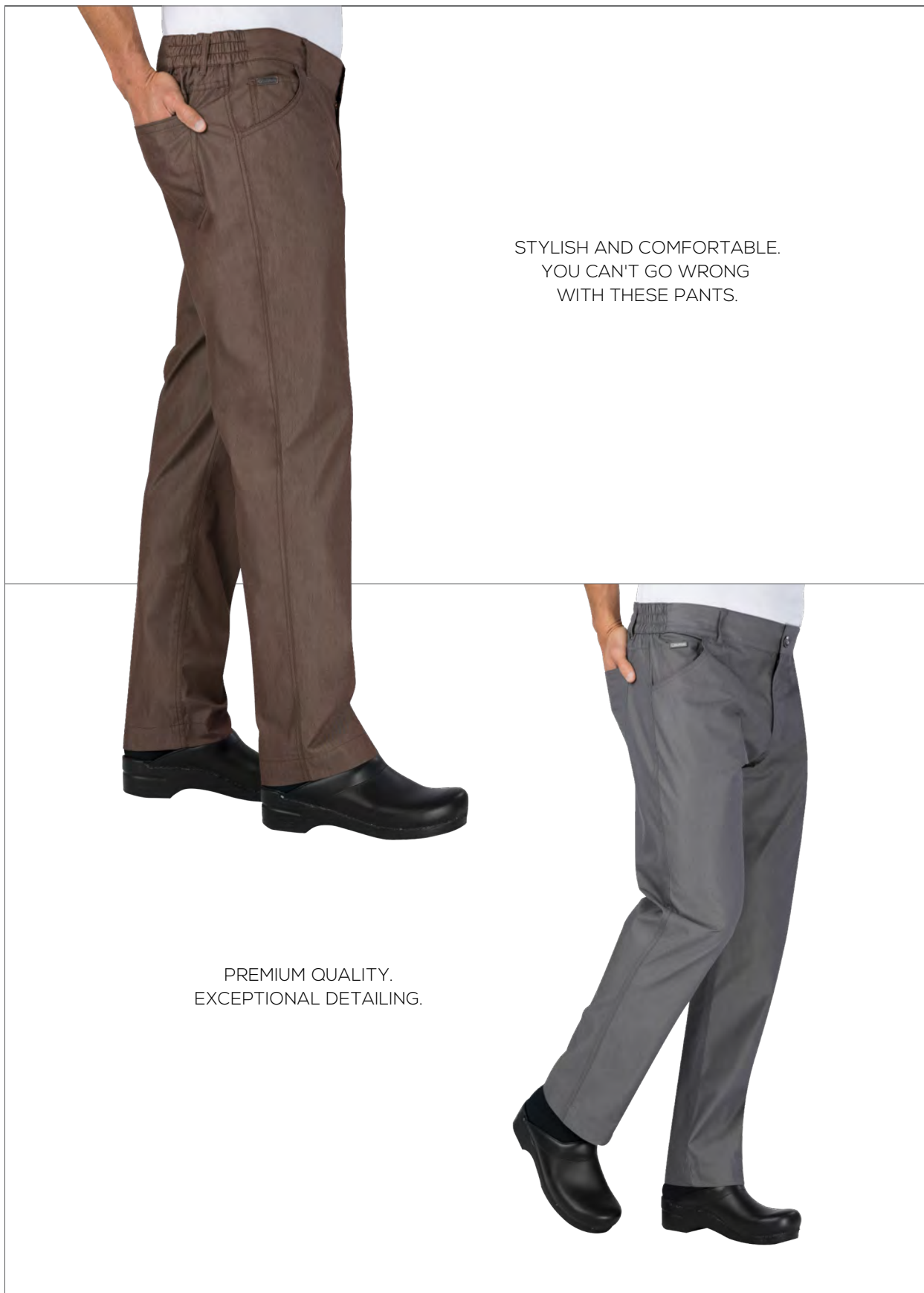

STYLISH AND COMFORTABLE.  
YOU CAN'T GO WRONG  
WITH THESE PANTS.

PREMIUM QUALITY.  
EXCEPTIONAL DETAILING.

4.9 oz. 65/35 poly/cotton, elastic sides, button closure with zipper fly, belt loops, front pockets, change pocket, 2 back patch pockets, women's fit available in TAU (see pg 125)  
Available in TAU, EAR, SBL

**MT 1** PEN02 | XS-3XL

LIGHTWEIGHT SLIM

NEW



## MODERN STRAIGHT FIT

—  
SITS SLIGHTLY ABOVE  
HIP, TAPERED SILHOUETTE  
THROUGH THE THIGH FOR A  
CONTEMPORARY LOOK, 31"  
INSEAM. STRAIGHT THROUGH  
THE LEG AND KNEE, TAPERED  
17.8" LEG OPENING.

BLK  
(black)

4.7 oz. 65/35 poly/cotton 'lite' fabric, elastic waistband with internal drawstring, zipper fly, side leg panel, back leg seam detail, 2 side seam pockets, 2 back patch pockets, women's fit available (see pg 124)

Available in BLK

MT 1 PBN01 | XS-3XL





## MODERN FIT

SITS ON NATURAL WAIST,  
STRAIGHT SILHOUETTE THROUGH  
THE THIGH AND LEG  
FOR A CLEAN LOOK,  
32.5" INSEAM.  
STRAIGHT 19" LEG OPENING.



## LIGHTWEIGHT BAGGY

**BLK**  
(black)



## PROFESSIONAL SERIES

**BLK**  
(black)    **GST**  
(gray stripe)

4.7 oz. 65/35 poly/cotton 'lite' twill fabric, double-needle topstitching detail, flat drawstring, curved elastic waistband with zipper fly, cell phone pocket, 2 side seam pockets, 2 oversized back pockets

Available in BLK

**MF 1** BBLW | XS-3XL



5.5 oz. 65/35 poly/cotton, slimmer fit, flat drawstring, belt loops, curved waistband with elastic sides, button closure, zipper fly, 2 side seam pockets, 2 back pockets

Available in BLK, GST

**MF 1** PSER | XS-3XL

# CONSTRUCTED



BLK  
(black)

5.5 oz. 65/35 poly/cotton, double-needle stitching detail, flat waistband with belt loops, button closure with zipper fly, 2 side seam pockets, back inset welt pocket

Available in BLK

MF 2 PS003 | 28-48

# ESSENTIAL PRO



BLK  
(black)

5.5 oz. 65/35 poly/cotton, double-needle stitching detail, flat waistband with wide belt loops, 2-button closure with zipper fly, 2 side seam pockets, 2 back patch pockets, back inset cell phone pocket

Available in BLK

MF 2 PS005 | 28-48

# COOL VENT™ BAGGY



BLK  
(black)

4.7 oz. 65/35 poly/cotton 'lite' twill fabric, Cool Vent™ inserts on side seam and back of knee, curved elastic waistband with drawstring, zipper fly, 2 side seam pockets, 2 back pockets with Cool Vent™ detail

Available in BLK

MF 1 CVBP | XS-3XL



# BETTER BUILT™ BAGGY



BLK  
(black)

5.5 oz. 65/35 poly/cotton, built-in flat drawstring, elastic waistband, zipper fly, built-in cell phone pocket, 2 side seam pockets, 2 back patch pockets

Available in BLK

MF 1 BSOL | XS-4XL





CLASSIC FIT

SITS ON NATURAL WAIST, RELAXED FIT THROUGH THIGH AND LEG FOR A PROFESSIONAL LOOK, 32" INSEAM. STRAIGHT 18.2" LEG OPENING.



ESSENTIAL BAGGY

BLK (black)  
SCH (small check)

6.2 oz. 65/35 poly/cotton, elastic waistband with drawstring, tapered legs, 2 side seam pockets, 1 back pocket

Available in BLK, SCH

CF 1 NBBP | XXS-7XL  
CF 1 NBBC | XXS-8XL



ESSENTIAL BAGGY W/ ZIPPER

BLK (black)  
SCH (small check)

6.2 oz. 65/35 poly/cotton, elastic waistband with drawstring, zipper fly, tapered legs, 2 side seam pockets, 1 back pocket

Available in SCH, BLK

CF 1 NBMZ | XS-5XL  
CF 1 NBBZ | XS-7XL



# CARGO



BLK  
(black)

7.2 oz. 100% cotton, slimmer fit, elastic waistband with drawstring, zipper fly, 2 side seam pockets, 2 back pockets, 2 side cargo pockets with Velcro® closure

Available in BLK

**CF 1** PC001 | XS-4XL



# ESSENTIAL CHEF



BLK  
(black)

SCH  
(small check)

6.2 oz. yarn-dyed 65/35 poly/cotton, front seams, belt loops, button closure, zipper fly, 2 side seam pockets, 2 back pockets, (BLK unhemmed)

Available in BLK, SCH

**CF 2** CEBP (BLK) | 28-54

**CF 2** BWCP (SCH) | 26-52

# J54 CARGO



BLK  
(black)

7.2 oz. 100% cotton, elastic waistband with drawstring, zipper fly, 2 cargo pockets with Velcro® closures, 2 side seam pockets, 2 back pockets

Available in BLK

**CF 1** CPBL | XS-4XL



# DESIGNER BAGGY



BWP  
(thin stripe)

BCS  
(chalk stripe)

6.2 oz. yarn-dyed 65/35 poly/cotton, elastic waistband with drawstring, tapered legs, 2 side seam pockets, 1 back pocket

Available in BWP, BCS

**CF 1** PINB (BWP) | XS-3XL

**CF 1** GSBP (BCS) | XS-4XL

NEW

WOMEN'S  
MODERN 539



SLIM FIT

—

SITS AT HIP,  
FITTED SILHOUETTE  
THROUGH THE THIGH  
AND LEG FOR  
A SLIM LOOK,  
32" INSEAM.  
TAILORED 16"  
LEG OPENING.



6.6 oz. 76/22/2 cotton/poly/elastane, back darts, zipper fly with button closure, front pockets, belt loops, back inset pocket  
Available in IBL

WOMEN'S  
LIGHTWEIGHT SLIM

NEW



BLK  
(black)

4.7 oz. 65/35 poly/cotton 'lite' twill fabric, contrast elastic waistband with internal drawstring, 2 front set-in pockets  
Available in BLK

MF 1 PBN01W | XS-3XL



WOMEN'S  
PROFESSIONAL

NEW



MODERN FIT

—

SITS ON  
NATURAL WAIST,  
STREAMLINED  
SILHOUETTE THROUGH  
THE THIGH AND LEG  
FOR A POLISHED LOOK,  
31" INSEAM.  
SLIGHT BOOTCUT  
18.5" LEG OPENING.

TAU  
(taupe)

4.9 oz. 65/35 poly/cotton, waistband with elastic back, button closure with zipper fly, belt loops, front pockets  
Available in TAU

MF 1 PEN02W | XS-3XL

# WOMEN'S PROFESSIONAL SERIES



BLK  
(black)

5.5 oz. 65/35 poly/cotton, back elastic waistband, belt loops, button closure with zipper fly, 2 side seam pockets, back inset cell phone pocket  
Available in BLK

MF 1 PW003 | XS-3XL



## RELAXED FIT

—  
SITS ON NATURAL WAIST,  
RELAXED SILHOUETTE  
THROUGH THIGH & LEG  
FOR A PROFESSIONAL LOOK,  
31.5" INSEAM.  
SLIGHT FLARE  
20" LEG OPENING.



WOMEN'S  
CHEF

BLK  
(black)

6.2 oz. 65/35 poly/cotton, elastic waistband with drawstring, 2 front pockets, 2 back pockets with Velcro® flaps  
Available in BLK

RF 1 WBLK | XS-3XL

WOMEN'S  
CHEF



6.2 oz. yarn-dyed 65/35 poly/cotton, elastic waistband with drawstring, 2 front pockets, 2 back pockets with Velcro® flaps  
Available in SCH

**RF 1** WBAW | XS-3XL

WOMEN'S  
ESSENTIAL  
BAGGY



6.2 oz. 65/35 poly/cotton, elastic waistband with drawstring, 2 front pockets, 2 back pockets with Velcro® flaps  
Available in BLK

**RF 1** PW005 | XS-3XL

WOMEN'S  
COMFI



5.5 oz. 65/35 poly/cotton, soft, wide elastic waistband, drawstring with metal tips, 2 front pockets  
Available in BLK

**RF 1** PW004 | XS-3XL

WOMEN'S  
CARGO



6.2 oz. 65/35 poly/cotton, elastic waistband with drawstring, right leg cargo pocket with Velcro® flap, 2 front pockets, 2 back pockets with Velcro® flaps  
Available in BLK

**RF 1** CPWO | XS-3XL



KIDS COLLECTION



KIDS  
CHEF APRON

WHT  
(white)

6.2 oz. 65/35 poly/cotton, non-adjustable neck, 2 pockets  
Available in WHT

A3002 | 18½"L x 17"W

KIDS  
CHEF COAT

WHT  
(white)

6.2 oz. 65/35 poly/cotton, long-sleeve, turn-back cuffs,  
matching buttons, limited sizing available  
Available in WHT

CWBJ | XS-M

KIDS COAT  
SIZE CHART

SIZE	AGE	HEIGHT	WEIGHT
XS	3-5	38"-44"	34-44 lbs
S	6-7	44"-50"	44-56 lbs
M	8-10	50"-53"	56-63 lbs



# APRON COLLECTION

CRAFTED USING HEAVYWEIGHT FABRICS, CHEF WORKS APRONS OFFER DURABILITY AND SUPERIOR PROTECTION FROM THE ROUGH-AND-TUMBLE KITCHEN LIFESTYLE. DEVELOPED WITH THE CHEF IN MIND, WE WORK ONE-ON-ONE WITH INDUSTRY ELITES TO DESIGN AND DEVELOP THE PERFECT APRONS—FROM OUR CLASSIC LINE-UP TO OUR CONTEMPORARY URBAN COLLECTION™.





# BERKELEY



INSPIRED BY THE STRONG COUNTER CULTURE THAT DEFINES THE BAY AREA, OUR DESIGNERS CREATED **THE "ANTI-APRON."**

THE TRADITIONAL NECK STRAP IS REPLACED WITH **CROSSBACK SUSPENDER STRAPS** & FOR OUR POPULAR HALF BISTRO & WAIST STYLE APRONS, WE DEvised A NEW LINE OF **SNAP-ON WAIST TIES.**

THE BERKELEY OFFERS AN ALMOST ENDLESS AMOUNT OF CREATIVITY TO YOUR 5-TO-9 UNIFORM.



# FULLY CUSTOMIZABLE

**PERSONALIZE** YOUR BERKELEY APRON  
SUSPENDERS & TIES –YOU'RE **FREE TO**  
**GO BOLD** OR BLEND IN, WITHOUT EVER  
COMPROMISING DURABILITY.



# 324 WAYS TO PERSONALIZE YOUR BERKELEY



CREATE AN APRON THAT'S AS UNIQUE AS YOU ARE. OUR BERKELEYS FEATURE ADDITIONAL SUSPENDER AND SNAP-ON WAIST TIE OPTIONS SOLD SEPERATELY.

**MIX & MATCH** FOR ADDED FLEXIBILITY & CREATIVITY TO DESIGN A WHOLE NEW LOOK.

# HOW TO BERKELEY

## STEP 1

CHOOSE YOUR  
APRON STYLE.

## STEP 2

CHOOSE YOUR  
COLOR/SUSPENDER  
COMBO.

EACH APRON  
COMES WITH  
A PAIRED  
SUSPENDER—  
WHICH CANNOT  
BE SUBSTITUTED.

## STEP 3 (OPTIONAL)

SELECT ADDITIONAL  
APRON STRAPS.

THE POSSIBILITIES  
ARE ENDLESS.

### BIB SUSPENDERS

Fits 5' to 6'2" height  
STRAP WIDTH: 1¼" (3cm)  
ONE SIZE

### SNAP-ON WAIST TIES

STRAP WIDTH: 1" (2½cm)  
ONE SIZE

**BIB APRON SUSPENDERS**  
XNS03-WIN (wine)

**SNAP-ON WAIST TIES**  
XNS01-WIN (wine)

**BIB APRON SUSPENDERS**  
XNS03-GRY (gray)

**SNAP-ON WAIST TIES**  
XNS01-GRY (gray)

**BIB APRON SUSPENDERS**  
XNS03-DES (desert sand)

**SNAP-ON WAIST TIES**  
XNS01-DES (desert sand)

**BIB APRON SUSPENDERS**  
XNS03-BLK (black)

**SNAP-ON WAIST TIES**  
XNS01-BLK (black)

**BIB APRON SUSPENDERS**  
XNS02-NTN (natural/navy)

**SNAP-ON WAIST TIES**  
XNS04-NTN (natural/navy)

**BIB APRON SUSPENDERS**  
XNS02-GRD (green/brown)

**SNAP-ON WAIST TIES**  
XNS04-GRD (green/brown)

**BIB APRON SUSPENDERS**  
XNS02-YRB (yellow/brown)

**SNAP-ON WAIST TIES**  
XNS04-YRB (yellow/brown)

**BIB APRON SUSPENDERS**  
XNS02-BBC (blue/brown)

**SNAP-ON WAIST TIES**  
XNS04-BBC (blue/brown)

**BIB APRON SUSPENDERS**  
XNS02-NCO (natural/chocolate)

**SNAP-ON WAIST TIES**  
XNS04-NCO (natural/chocolate)

**BIB APRON SUSPENDERS**  
XNS02-RUC (rust/clay)

**SNAP-ON WAIST TIES**  
XNS04-RUC (rust/clay)

**BIB APRON SUSPENDERS**  
XNS02-WKH (white/khaki)

**SNAP-ON WAIST TIES**  
XNS04-WKH (white/khaki)

**BIB APRON SUSPENDERS**  
XNS02-BGY (black/gray)

**SNAP-ON WAIST TIES**  
XNS04-BGY (black/gray)



BERKELEY

NEW



PERSONALIZE YOUR APRON. ADDITIONAL SUSPENDER SETS SOLD SEPARATELY. (COLOR OPTIONS ON PAGE 135)

-  WHT (white)
-  WKH (white/khaki)

(ON HIM) BERKELEY BIB APRON | ABS01-WHT | APRON SUSPENDERS | XNS02-WKH | HAVANA SHIRT | SHC01-TAU  
(ON HIM) BERKELEY PETITE BIB APRON | ABS01W-WHT | APRON SUSPENDERS | XNS02-WKH | HAVANA SHIRT | SHC01W-TAU





DETAILS

- 10 oz. 100% cotton
- Reinforced stress points
- Unisex
- Right chest pockets
- Hip pockets with riveted ends
- Suspender set included with apron
- Additional suspenders sold separately

**BIB SUSPENDERS INCLUDED:**  
XNS02-WKH (white/khaki)



BERKELEY BIB APRON | ABS01-WHT  
APRON SUSPENDERS | XNS02-WKH



BIB SUSPENDERS | XNS02-WKH



CROSS-BACK DETAIL

CHEF'S BIB



- Pencil chest pocket
- Right hip pocket
- XNS02-WKH (included)
- 40"L x 39"W

ACS01-WHT

BIB



- Right chest pockets
- 2 hip pockets
- XNS02-WKH (included)
- 34"L x 30"W

ABS01-WHT

PETITE BIB



- Tailored, cropped fit
- Right chest pockets
- 2 hip pockets
- XNS02-WKH (included)
- 29"L x 29"W

ABS01W-WHT

REBEL WITH  
A CAUSE.  
SAY HELLO TO  
THE ANTI-APRON.

BERKELEY

NEW

MADE  
TO FADE



PERSONALIZE YOUR APRON. ADDITIONAL SUSPENDER SETS SOLD SEPARATELY. (COLOR OPTIONS ON PAGE 135)

-  JBK (jet black)
-  BGY (black/gray)



BERKELEY BIB APRON | ABS01-JBK | APRON SUSPENDERS | XNS02-BGY | HAVANA SHIRT | SHC01-PUR

DETAILS

- 10 oz. 100% cotton
- Reinforced stress points
- Unisex
- Double-needle stitching
- Pockets with riveted outside ends
- Suspender set included with apron
- Additional suspenders sold separately

**BIB SUSPENDERS INCLUDED:**  
XNS02-BGY (black/gray)

**HALF BISTRO & WAIST SNAP-ON TIES INCLUDED:**  
XNS04-BGY (black/gray)



(ON HIM) BERKELEY HALF BISTRO APRON | AHS01-JBK | WAIST TIES | XNS04-BGY  
(ON HER) BERKELEY PETITE BIB APRON | ABS01W-JBK | APRON SUSPENDERS | XNS02-BGY



BIB SUSPENDERS | XNS02-BGY



CROSS-BACK DETAIL



SNAP-ON WAIST TIE | XNS04-BGY

CHEF'S BIB



- Pencil chest pocket
- Right hip pocket
- XNS02-BGY (included)
- 40"L x 39"W

ACS01-JBK

BIB



- Double right chest pockets
- 2 hip pockets
- XNS02-BGY (included)
- 34"L x 30"W

ABS01-JBK

PETITE BIB



- Tailored, cropped fit
- Double right chest pockets
- 2 hip pockets
- XNS02-BGY (included)
- 29"L x 29"W

ABS01W-JBK

HALF BISTRO



- 2 hip pockets
- Right hip pencil pocket
- Grommets for waist ties
- XNS04-BGY (included)
- 18"L x 28"W

AHS01-JBK

WAIST



- 2 hip pockets
- Right hip pencil pocket
- Grommets for waist ties
- XNS04-BGY (included)
- 12"L x 23"W

AWS01-JBK

BERKELEY

NEW

MADE  
TO ORDER



PERSONALIZE YOUR  
APRON. ADDITIONAL  
SUSPENDER SETS  
SOLD SEPARATELY.  
(COLOR OPTIONS ON PAGE 135)



(ON HER) BERKELEY HALF BISTRO APRON | AHS01-SKY | WAIST TIES | XNS04-GRD  
(ON HIM) BERKELEY BIB APRON | ABS01-SKY | APRON SUSPENDERS | XNS02-GRD



DETAILS

- 8.3 oz. 100% cotton denim
- Reinforced stress points
- Unisex
- Double-needle stitching
- Pockets with riveted outside ends
- Suspender set included with apron
- Additional suspenders sold separately

**BIB SUSPENDERS INCLUDED:**  
XNS02-GRD (green/brown)

**HALF BISTRO & WAIST SNAP-ON TIES INCLUDED:**  
XNS04-GRD (green/brown)



BIB SUSPENDERS | XNS02-GRD



CROSS-BACK DETAIL



SNAP-ON WAIST TIE | XNS04-GRD



**Chef Ivana Raca**  
Raca Café & Bar, Toronto, ON  
BERKELEY PETITE BIB APRON | ABS01W-SKY | APRON SUSPENDERS | XNS02-GRD  
MARRAKESH CHEF COAT | CES03W-WHT



BIB

- Double right chest pockets
- 2 hip pockets
- XNS02-GRD (included)
- 34" L x 30" W

ABS01-SKY



PETITE BIB

- Tailored, cropped fit
- Double right chest pockets
- 2 hip pockets
- XNS02-GRD (included)
- 29" L x 29" W

ABS01W-SKY



HALF BISTRO

- 2 hip pockets
- Right hip pencil pocket
- Grommets for waist ties
- XNS04-GRD (included)
- 18" L x 28" W

AHS01-SKY



WAIST

- 2 hip pockets
- Right hip pencil pocket
- Grommets for waist ties
- XNS04-GRD (included)
- 12" L x 23" W

AWS01-SKY

BERKELEY

NEW

MADE  
TO FARM



PERSONALIZE YOUR  
APRON. ADDITIONAL  
SUSPENDER SETS  
SOLD SEPARATELY.  
(COLOR OPTIONS ON PAGE 135)



**Chef Priscilla Curiel**  
Talavera Azul, San Diego, CA  
**BERKELEY PETITE BIB APRON | ABS01W-MDB | APRON SUSPENDERS | XNS02-RUC**  
**ROXBY CHEF COAT | CES02W-WHT**



DETAILS

- 8.3 oz. 100% cotton denim
- Reinforced stress points
- Unisex
- Double-needle stitching
- Pockets with riveted outside ends
- Suspender set included with apron
- Additional suspenders sold separately

**BIB SUSPENDERS INCLUDED:**  
XNS02-RUC (rust/clay)

**HALF BISTRO & WAIST SNAP-ON TIES INCLUDED:**  
XNS04-RUC (rust/clay)



(ON HER) BERKELEY HALF BISTRO APRON | AHS01-MDB | WAIST TIES | XNS04-RUC  
(ON HIM) BERKELEY BIB APRON | ABS01-MDB | APRON SUSPENDERS | XNS02-RUC  
(ON HER) BERKELEY WAIST APRON | AWS01-MDB | WAIST TIES | XNS04-RUC



BIB SUSPENDERS | XNS02-RUC



CROSS-BACK DETAIL



SNAP-ON WAIST TIE | XNS04-RUC



CHEF'S BIB

BIB

PETITE BIB

HALF BISTRO

WAIST

- Pencil chest pocket
- Right hip pocket
- XNS02-RUC (included)
- 40"L x 39"W

ACS01-MDB

- Double right chest pockets
- 2 hip pockets
- XNS02-RUC (included)
- 34"L x 30"W

ABS01-MDB

- Tailored, cropped fit
- Double right chest pockets
- 2 hip pockets
- XNS02-RUC (included)
- 29"L x 29"W

ABS01W-MDB

- 2 hip pockets
- Right hip pencil pocket
- Grommets for waist ties
- XNS04-RUC (included)
- 18"L x 28"W

AHS01-MDB

- 2 hip pockets
- Right hip pencil pocket
- Grommets for waist ties
- XNS04-RUC (included)
- 12"L x 23"W

AWS01-MDB

BERKELEY

NEW

MADE  
TO ORDER



PERSONALIZE YOUR  
APRON. ADDITIONAL  
SUSPENDER SETS  
SOLD SEPARATELY.  
(COLOR OPTIONS ON PAGE 135)

IBL  
dark  
indigo

WIN  
(wine)

Stacey Poon-Kinney  
The Trails Eatery, San Diego, CA

BERKELEY PETITE BIB APRON | ABS01W-IBL | APRON SUSPENDERS | XNS03-WIN  
LANSING COAT | BCWMC007-GRY





DETAILS

- 8.3 oz. 100% cotton denim
- Reinforced stress points
- Unisex
- Double-needle stitching
- Pockets with riveted outside ends
- Suspender set included with apron
- Additional suspenders sold separately

**BIB SUSPENDERS INCLUDED:**  
XNS03-WIN (wine)

**HALF BISTRO & WAIST SNAP-ON TIES INCLUDED:**  
XNS01-WIN (wine)



MAKE A STATEMENT.

(ON HER) BERKELEY WAIST APRON | AWS01-IBL | WAIST TIES | XNS01-WIN | DETROIT SHIRT | SKS003-BLK  
(ON HIM) BERKELEY HALF BISTRO APRON | AHS01-IBL | WAIST TIES | XNS01-WIN | DETROIT SHIRT | SKS002-BLK



BIB SUSPENDERS | XNS03-WIN



CROSS-BACK DETAIL



SNAP-ON WAIST TIE | XNS01-WIN

CHEF'S BIB



- Pencil chest pocket
- Right hip pocket
- XNS03-WIN (included)
- 40" L x 39" W

ACS01-IBL

BIB



- Double right chest pockets
- 2 hip pockets
- XNS03-WIN (included)
- 34" L x 30" W

ABS01-IBL

PETITE BIB



- Tailored, cropped fit
- Double right chest pockets
- 2 hip pockets
- XNS03-WIN (included)
- 29" L x 29" W

ABS01W-IBL

HALF BISTRO



- 2 hip pockets
- Right hip pencil pocket
- Grommets for waist ties
- XNS01-WIN (included)
- 18" L x 28" W

AHS01-IBL

WAIST



- 2 hip pockets
- Right hip pencil pocket
- Grommets for waist ties
- XNS01-WIN (included)
- 12" L x 23" W

AWS01-IBL

BERKELEY

NEW

MADE  
TO FADE



PERSONALIZE YOUR  
APRON. ADDITIONAL  
SUSPENDER SETS  
SOLD SEPARATELY.  
(COLOR OPTIONS ON PAGE 135)

- BLK  
(black  
indigo)
- DES  
(desert  
sand)

BERKELEY BIB APRON | ABS01-BLK | APRON SUSPENDERS | XNS03-DES | GINGHAM SHIRT | SHC05-CHO



DETAILS

- 8.3 oz. 100% cotton denim
- Reinforced stress points
- Unisex
- Double-needle stitching
- Pockets with riveted outside ends
- Suspender set included with apron
- Additional suspenders sold separately

**BIB SUSPENDERS INCLUDED:**  
XNS03-DES (desert sand)

**HALF BISTRO & WAIST SNAP-ON TIES INCLUDED:**  
XNS01-DES (desert sand)



BERKELEY HALF BISTRO APRON | AHS01-BLK | WAIST TIES | XNS01-DES | JAXON SHIRT | SHC04-BST



BIB SUSPENDERS | XNS03-DES



CROSS-BACK DETAIL



SNAP-ON WAIST TIE | XNS01-DES

CHEF'S BIB



- Pencil chest pocket
- Right hip pocket
- XNS03-DES (included)
- 40"L x 39"W

ACS01-BLK

BIB



- Double right chest pockets
- 2 hip pockets
- XNS03-DES (included)
- 34"L x 30"W

ABS01-BLK

PETITE BIB



- Tailored, cropped fit
- Double right chest pockets
- 2 hip pockets
- XNS03-DES (included)
- 29"L x 29"W

ABS01W-BLK

HALF BISTRO



- 2 hip pockets
- Right hip pencil pocket
- Grommets for waist ties
- XNS01-DES (included)
- 18"L x 28"W

AHS01-BLK

WAIST



- 2 hip pockets
- Right hip pencil pocket
- Grommets for waist ties
- XNS01-DES (included)
- 12"L x 23"W

AWS01-BLK

UPTOWN

NEW

MADE  
TO FARE

BLY  
(blue/  
yellow)

BTP  
(black/  
taupe)

RNA  
(red/  
navy)

**Chef Karla Navarro**  
The Kitchen Project, Tijuana, Mexico

UPTOWN CROSS-BACK BIB APRON | ABX01-RNA | HARTFORD CHEF COAT | BCWLZ005-BLK



CROSS-BACK BIB



UPPER EAST SIDE  
MEETS THE LINE,  
WITH A POLISHED &  
DEPENDABLE TWIST.

9.3 oz. 75/25 cotton/poly textured crosshatch denim with artisan finish, adjustable cross-back ties with snap tab, 3-part front pocket, pencil pocket, notebook pocket  
Available in BLY, BTP, RNA

ABX01 | 34"L x 30"W



HALF BISTRO



9.3 oz. 75/25 cotton/poly textured crosshatch denim with artisan finish, 3-part front pocket, cell phone pocket  
Available in BLY, BTP, RNA

AHN01 | 18"L x 31"W



WAIST



9.3 oz. 75/25 cotton/poly textured crosshatch denim with artisan finish, 3-part front pocket, cell phone pocket  
Available in BLY, BTP, RNA

AWN01 | 12"L x 23"W



WARREN

NEW

MADE  
TO FADE

A RUSTIC YET FASHIONABLE  
ADDITION TO YOUR WAITSTAFF.



**Hunter Fieri**  
Studying Hospitality & Restaurant Management at UNLV, Las Vegas, NV  
WARREN CROSS-BACK BIB APRON | ABX04-MAI | DETROIT SHIRT | SKL001-BLK

CROSS-  
BACK  
BIB

10.2 oz. 100% cotton canvas with artisan finish, adjustable cross-back ties with snap tabs, side darts, inset chest thermometer pocket with pencil divide, 2 hip pockets with saddle stitching detail and riveted pocket ends (right with inset pencil pocket)  
Available in MAI

ABX04 | 34"L x 30"W



NEW



WARREN WAIST APRON | AWN03-MAI | DEFINITY SHIRT | TSWO-BLK  
 WARREN HALF BISTRO APRON | AHN03-MAI | SHELBY SHIRT | SLMFZ006-BLK  
 WARREN CROSS-BACK BIB APRON | ABX04-MAI | DEFINITY SHIRT | TSWO-BLK

HALF BISTRO



10.2 oz. 100% cotton canvas with artisan finish, side darts, 2 hip pockets with saddle stitching detail (right with inset pencil pocket), riveted pocket ends  
 Available in MAI

AHN03 | 19"L x 31½"W



WAIST



10.2 oz. 100% cotton canvas with artisan finish, side darts, 2 hip pockets with saddle stitching detail (right with inset pencil pocket), riveted pocket ends  
 Available in MAI

AWN03 | 12"L x 23"W



CHEF'S CROSS-BACK BIB



9.3 oz. 100% cotton canvas fabric with artisan finish, adjustable cross-back ties with snap tabs, left chest pocket, right hip pocket with saddle stitching detail  
Available in CHO, GRY, ROY

ACX02 | 40"L x 39"W



CROSS-BACK BIB



9.3 oz. 100% cotton canvas fabric with artisan finish, adjustable cross-back ties with snap tabs, inset chest thermometer pocket with pencil divide, 2 hip pockets with saddle stitching detail, (right with inset pencil pocket), riveted pocket ends  
Available in CHO, GRY, ROY

ABX03 | 34"L x 30"W



BISTRO



9.3 oz. 100% cotton canvas fabric with artisan finish, towel loop, 2 hip pockets with saddle stitching detail (right with inset pencil pocket), riveted pocket ends  
Available in CHO, GRY, ROY

AIN01 | 31"L x 31"W



HALF BISTRO



9.3 oz. 100% cotton canvas fabric with artisan finish, 2 hip pockets with saddle stitching detail (right with inset pencil pocket), riveted pocket ends  
Available in CHO, GRY, ROY

AHN04 | 19"L x 31"W





NEW

GALVESTON

MADE TO FIGHT



CHO (chocolate)

GRY (gray)

ROY (royal blue)

GO WITH GALVESTON.

Chef/Author Graham Elliot  
Graham Elliot's Bistro, Chicago, IL

GALVESTON CHEF'S CROSS-BACK BIB APRON | ACX02-CHO | LANSING COAT | BCMC010-GRY



ABX03-CHO  
DISTRESSED FABRIC DETAIL



ABX03-ROY  
CROSS-BACK DETAIL



ABX03-GRY  
SNAP DETAILS

# DENVER

NEW

MADE  
TO  
ORDER

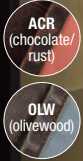

**Chef Phillip Esteban**  
CH Projects, San Diego, CA

DENVER CROSS-BACK BIB APRON | ABX02-ACR | HARTFORD CHEF COAT | BCLZ008-GPG



ABX02-ACR | UNDERTONE DETAIL



ABX02-ACR  
CROSS-BACK DETAIL



ABX02-OLW | UNDERTONE DETAIL

CHEF'S CROSS-BACK BIB



10.2 oz. 100% cotton canvas with artisan finish, adjustable cross-back ties with snap tab, right hip cell phone pocket with riveted pocket ends, towel loop  
Available in ACR, OLW

ACX01 | 40"L x 39"W



CROSS-BACK BIB



10.2 oz. 100% cotton canvas with artisan finish, adjustable cross-back ties with snap tab, right chest pocket with pencil divide, 2 hip pockets with riveted pocket ends (right with pencil divide)  
Available in ACR, OLW

ABX02 | 34"L x 30"W



HALF BISTRO



10.2 oz. 100% cotton canvas with artisan finish, 2 hip pockets with riveted pocket ends (right with pencil divide)  
Available in ACR, OLW

AHN02 | 19"L x 31"W



WAIST



10.2 oz. 100% cotton canvas with artisan finish, 2 hip pockets with riveted pocket ends (right with pencil divide)  
Available in ACR, OLW

AWN02 | 12"L x 23"W



INDY

NEW

MADE  
TO FADE

THIS LITTLE NUMBER MAKES  
A BIG IMPRESSION.

SGY  
(steel gray)

EAB  
(earth  
brown)

NBK  
(navy-black)

CHO  
(chocolate)

FBN  
(faded blue)

INDY HIPSTER APRON | AWKV056-NBK



THE NEXT GENERATION. INTRODUCING YOUR NEXT WARDROBE WORKHORSE.

HIPSTER



9.3 oz. 100% cotton with artisan finish, adjustable belt, metal clasp, D-ring & buckle closure, iPad/notebook pocket, cell phone pocket, thermometer/pen pocket, riveted pocket ends  
Available in CHO, NBK, SGY, EAB (7.8 oz.)

AWKV056 | 11¼"L x 15½"W



HIPSTER



9.3 oz. 75/25 cotton/poly with artisan finish, adjustable belt, metal clasp, D-ring & buckle closure, iPad/notebook pocket, cell phone pocket, thermometer/pen pocket, riveted pocket ends  
Available in FBN

AWKV056 | 11¼"L x 15½"W



CHEF'S BIB



7.8 oz. 100% cotton, antique washed artisan finish, adjustable neck with grommet, chest pocket with riveted ends, cell phone pocket  
Available in RUS, GBN, PEW, EAB

ABCAQ004 | 40"L X 39"W



BIB



7.8 oz. 100% cotton, antique washed artisan finish, adjustable neck with grommet, chest pocket, cell phone/notebook pocket with riveted ends  
Available in EGG, RUS, GBN, PEW, EAB

ABAQ054 | 34"L X 30"W



# DORSET

NASHVILLE NEW COLOR

MADE TO ORDER

- EGG (eggplant)
- RUS (rust)
- GBN (golden brown)
- PEW (pewter)
- EAB (earth brown)

ACCESSORIZE YOUR PERSONALITY.

**Chef Carla Hall**  
Carla Hall's Southern Kitchen & Co-Host of The Chew, New York, NY  
DORSET BIB APRON | ABAQ054-EGG | SPRINGFIELD CHEF COAT | BCWSZ006-PUR

NEW  
COLOR

MADE  
TO ORDER



THE DEVIL IS IN THE DETAILS.



DORSET HALF BISTRO APRON | ALWAQ024-EGG | HAVANA SHIRT | SHC01-PUR



BISTRO



7.8 oz. 100% cotton antique washed artisan finish, grommets for ties, cell phone/notebook hip pocket with riveted ends  
Available in EGG, RUS, GBN, PEW, EAB

ALWAQ024 | 31"L X 31"W



HALF BISTRO



7.8 oz. 100% cotton antique washed artisan finish, grommets for ties, cell phone/notebook hip pocket with riveted ends  
Available in EGG, RUS, GBN, PEW, EAB

AHWAQ014 | 19"L X 31"W



# BOULDER

MADE  
TO LAST

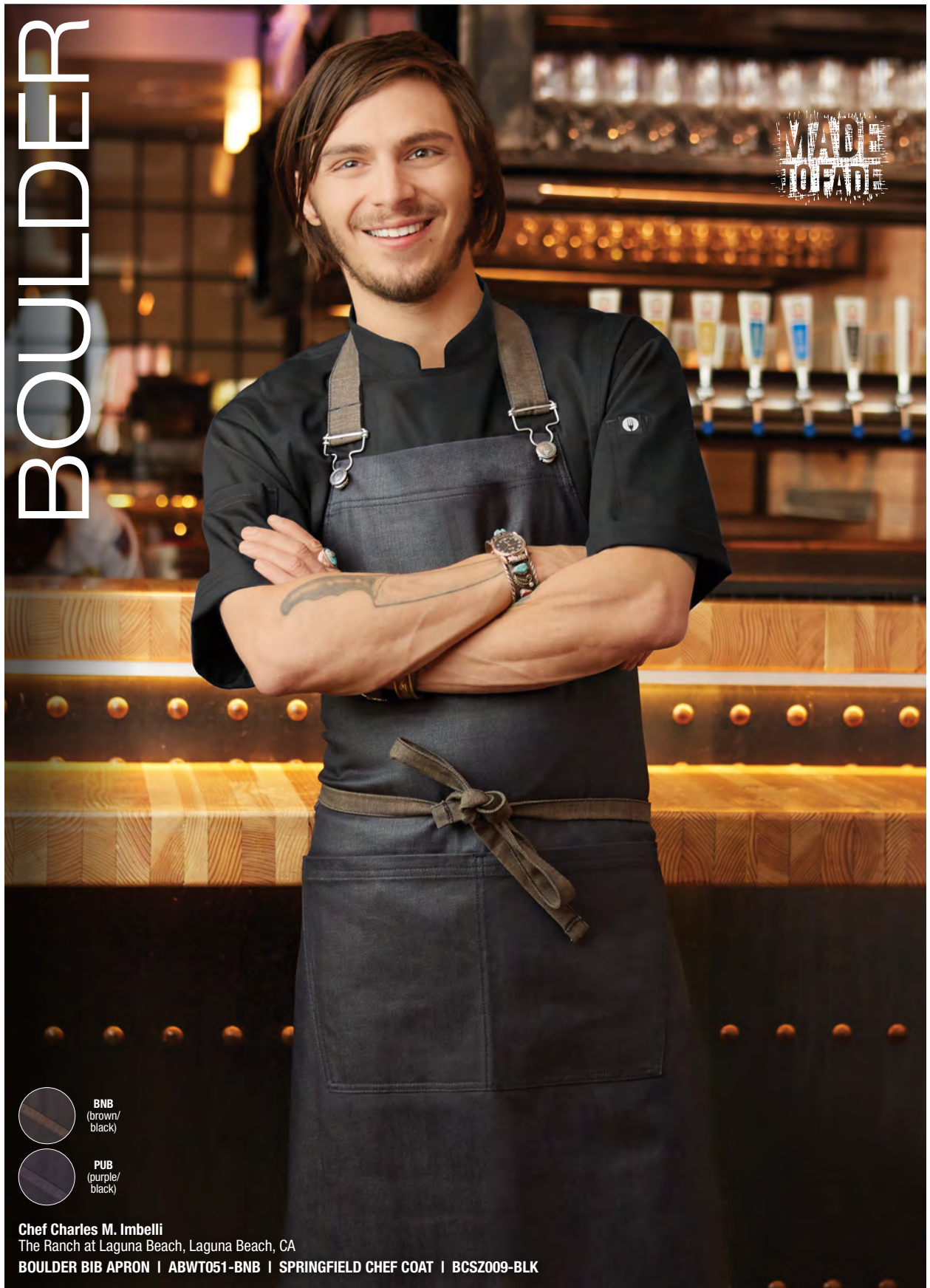

**BNB**  
(brown/  
black)



**PUB**  
(purple/  
black)

**Chef Charles M. Imbelli**  
The Ranch at Laguna Beach, Laguna Beach, CA  
**BOULDER BIB APRON | ABWT051-BNB | SPRINGFIELD CHEF COAT | BCSZ009-BLK**

CHEF'S BIB



OVERALL CLIP DETAIL

10.8 oz. 100% cotton denim with a waxed finish look, towel loop, reverse fabric ties, reinforced stress points, adjustable neck with overall clips, tweezer chest pocket

Available in BNB, PUB

ABCWT001 | 40"L x 39"W



BIB



OVERALL CLIP DETAIL

10.8 oz. 100% cotton denim with a waxed finish look, towel loop, reverse fabric ties, reinforced stress points, adjustable neck with overall clips, double front pockets

Available in BNB, PUB

ABWT051 | 34"L x 30"W



BISTRO



10.8 oz. 100% cotton denim with a waxed finish look, tapered design, reverse fabric ties with grommets, double front pockets

Available in BNB, PUB

ALWWT021 | 30"L x 36"W



HALF BISTRO



10.8 oz. 100% cotton denim with a waxed finish look, tapered design, reverse fabric ties with grommets, double front pockets

Available in BNB, PUB

AHWWT001 | 18"L x 31"W



# ROCKFORD

MADE  
TO LAST



**Chef Barret Beyer**  
Star Studded Events & Catering, New York, NY

ROCKFORD CHEF'S BIB APRON | ABCKV003-NTM | GRAMERCY CHEF COAT | EXDZ001-BLK

CHEF'S BIB



9.3 oz. 100% cotton canvas, adjustable metal neck buckle, chest pocket with tweezer pocket, towel loop  
Available in NTM, SGY

ABCKV003 | 40"L x 39"W



BIB



9.3 oz. 100% cotton canvas, adjustable metal neck buckle, chest pocket with tweezer pocket, 2 hip pockets with saddle stitching detail  
Available in NTM, SGY

ABKV053 | 34"L x 30"W



BISTRO



9.3 oz. 100% cotton canvas, towel loop, 2 hip pockets with saddle stitching detail  
Available in NTM, SGY

ALWKV023 | 31"L x 31"W



HALF BISTRO



9.3 oz. 100% cotton canvas, towel loop, 2 hip pockets with saddle stitching detail  
Available in NTM, SGY

AHWKV013 | 19"L x 31"W



AUSTIN

MADE  
TO ORDER

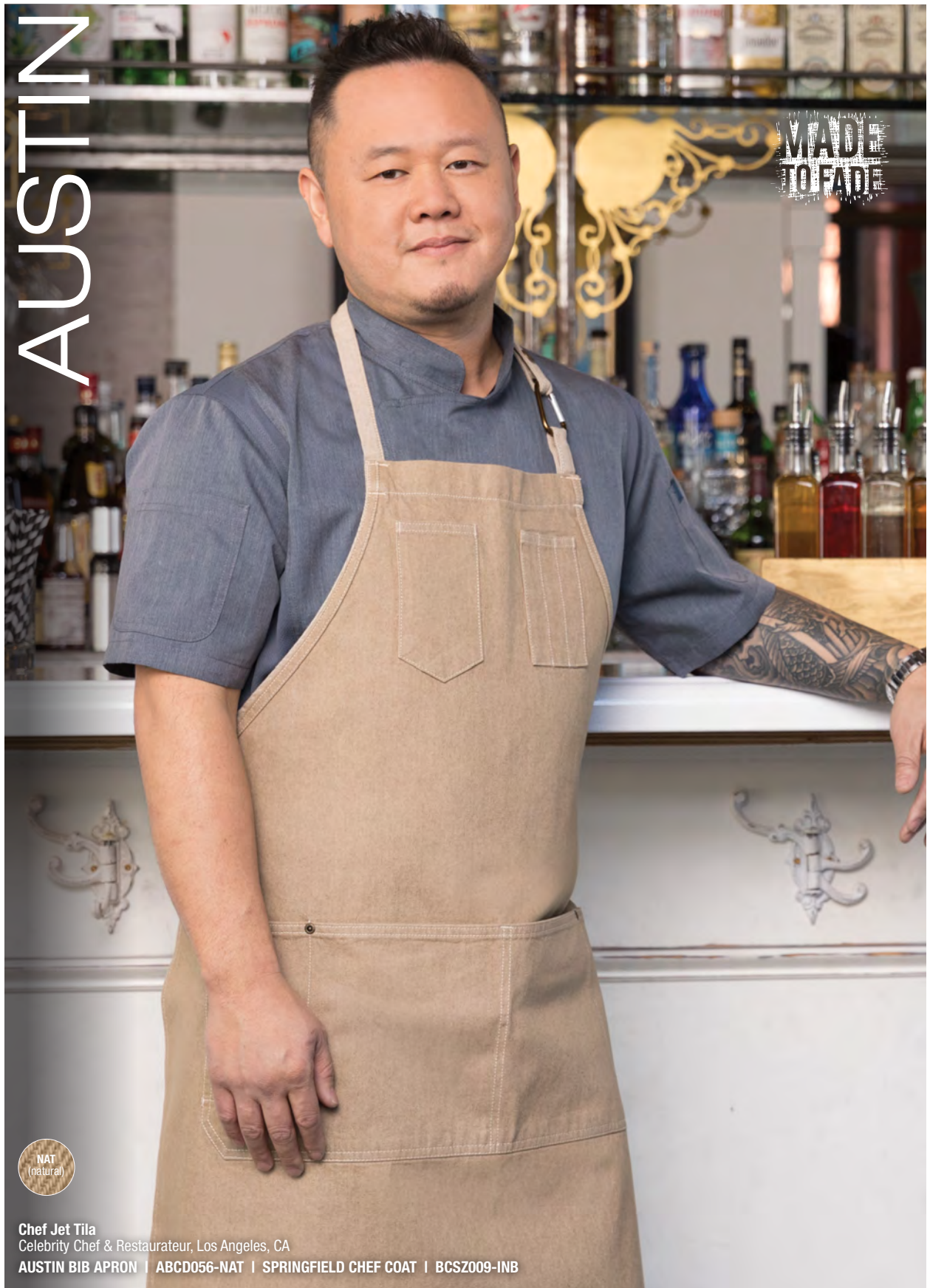

**Chef Jet Tila**  
Celebrity Chef & Restaurateur, Los Angeles, CA  
AUSTIN BIB APRON | ABCD056-NAT | SPRINGFIELD CHEF COAT | BCSZ009-INB



URBAN COLLECTION  



**CARABINER DETAIL**  
(CHEF'S BIB/BIB)



**REVERSE FABRIC TIES**



CHEF'S BIB

- 9.7 oz. 100% cotton denim
- Reverse fabric ties
- Adjustable neck with snaps/carabiner
- Tweezer chest pocket
- Towel loop

ABCCD006 | 40"L x 39"W



BIB

- 9.7 oz. 100% cotton denim
- Reverse fabric ties
- Adjustable neck with snaps/carabiner
- Tweezer chest pockets
- Cell phone pocket

ABCD056 | 34"L x 30"W



HALF BISTRO

- 9.7 oz. 100% cotton denim
- Reverse fabric ties
- Cell phone hip pocket
- Double front pockets

ALWCD026 | 19"L x 28"W



WAIST

- 9.7 oz. 100% cotton denim
- Reverse fabric ties
- Triple front pockets

AWCD016 | 12"L x 23"W

CHEF'S BIB



8.3 oz. cotton dominant crosshatch fabric, adjustable neck with grommet, tweezer chest pocket  
Available in BSL, BBG

ABCXX002 | 40"L x 39"W



BIB



8.3 oz. cotton dominant crosshatch fabric, adjustable neck with grommet, 2 hip pockets with saddle stitching  
Available in BSL, BBG

ABXX052 | 34"L x 30"W



BISTRO



8.3 oz. cotton dominant crosshatch fabric, ties with grommets, 2 hip pockets with saddle stitching  
Available in BSL, BBG

ALWXX022 | 31"L x 31"W



HALF BISTRO



8.3 oz. cotton dominant crosshatch fabric, ties with grommets, 2 hip pockets with saddle stitching  
Available in BSL, BBG

AHWXX012 | 19"L x 31"W





# CORVALLIS

MADE  
TOGETHER

-  **BSL**  
(black/steel gray)
-  **BBG**  
(black/burgundy)

CORVALLIS BIB APRON | ABXX052-BSL | FINESSE SHIRT | SLMNP009-BLU

# MANHATTAN

MANHATTAN

PAIR WITH A BASIC T-SHIRT FOR A CRISP, UNIFORM LOOK THAT'S ALWAYS INVITING.

- BLK (black)
- IBL (indigo blue)

MANHATTAN HALF BISTRO APRON | AW046-BLK

BIB



6.5 oz. 100% cotton denim, reverse fabric ties & pockets, adjustable metal neck buckle, riveted pocket ends, zipper chest pocket, double front pockets  
Available in BLK, IBL

AB034 | 34"L x 30"W



HALF BISTRO



6.5 oz. 100% cotton denim, reverse fabric ties & pockets, riveted pocket ends, zipper hip pocket, double front pockets  
Available in BLK, IBL

AW046 | 19"L x 28½"W



WAIST



6.5 oz. 100% cotton denim, reverse fabric ties & pockets, riveted pocket ends, zipper hip pocket, double front pockets  
Available in BLK, IBL

AW047 | 19"L x 28½"W



DENIM MAKES IT DURABLE.  
YOU MAKE IT COOL.

# MEMPHIS

BESTSELLER

- BLK (black)
- IBL (indigo blue)

**Chef Khristianne Uy (Chef K)**  
 Chef K LA, Los Angeles, CA  
**MEMPHIS BIB APRON | AB035-BLK**

## ADJUSTABLE CHEF'S BIB



8.3 oz. 100% cotton denim, contrast topstitching, contrast tape ties, adjustable by pulling ties, criss-cross bar tacks, utility chest pocket, double front pockets, cell phone hip pocket

Available in BLK, IBL

**AB036 | 40" L x 39" W**



## BIB



8.3 oz. 100% cotton denim, contrast topstitching, adjustable metal neck buckle, contrast tape ties, criss-cross bar tacks, 2 chest pockets, double front pockets

Available in BLK, IBL

**AB035 | 34" L x 30" W**



BISTRO



DETAILS

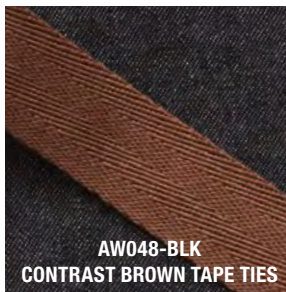

8.3 oz. 100% cotton denim, contrast topstitching, contrast tape ties, criss-cross bar tacks, double front pockets  
Available in BLK, IBL

AW049 | 24"L x 32"W



HALF BISTRO



WAIST



8.3 oz. 100% cotton denim, contrast topstitching, contrast tape ties, criss-cross bar tacks, double front pockets with cell phone divide  
Available in BLK, IBL

8.3 oz. 100% cotton denim, contrast topstitching, contrast tape ties, criss-cross bar tacks, triple front pockets  
Available in BLK, IBL

AW048 | 19"L x 28½"W



AW054 | 12"L x 23"W



SCOOP NECK BIB



8.3 oz. 100% cotton denim, reverse fabric ties & pockets, adjustable metal neck buckle, riveted pocket ends, zipper chest pocket, double front pockets  
Available in BLK, IBL

AB032 | 34"L x 30"W



BIB



8.3 oz. 100% cotton denim, reverse fabric ties with belt loops, adjustable metal neck buckle, selvage edge pocket detail, riveted pocket ends, double front pockets, chest pocket  
Available in BLK, IBL

AB041 | 34"L x 30"W



HALF BISTRO



8.3 oz. 100% cotton denim, reverse fabric ties & pockets, riveted pocket ends, selvage edge double front pockets  
Available in BLK, IBL

AW044 | 19"L x 28½"W



HEIRLOOM-WORTHY  
DENIM THAT'S JUST  
BEGGING TO  
BE BROKEN IN.

BRONX

MADE  
IN  
ITALY



- BLK (black)
- IBL (indigo blue)

BRONX BIB APRON | AB041-BLK

# PORTLAND

BESTSELLER

MADE  
TO FARE



(ON HER) PORTLAND WAIST APRON | AW050-IBL (ON HIM) PORTLAND ADJUSTABLE CHEF'S BIB APRON | AB038-IBL

ADJUSTABLE CHEF'S BIB



A CLASSIC  
PAIRED  
WITH A  
POP OF  
**STRIPED**  
FLARE.

8.3 oz. 83/17 cotton/poly denim, adjustable contrast tape ties, criss-cross bar tacks, cell phone hip pocket, utility chest pocket, double front pockets

Available in BLK, IBL

AB038 | 39½"L x 35"W





BIB



8.3 oz. 83/17 cotton/poly denim, contrast tape ties, criss-cross bar tacks, adjustable metal neck buckle, front pocket with cell phone divide  
Available in BLK, IBL

AB037 | 34"L x 30"W



HALF BISTRO



8.3 oz. 83/17 cotton/poly denim, contrast tape ties, criss-cross bar tacks, front pocket with cell phone divide  
Available in BLK, IBL

AHWPT002 | 19"L x 31"W



BISTRO



8.3 oz. 83/17 cotton/poly denim, contrast tape ties, criss-cross bar tacks, large front pocket with cell phone divide  
Available in BLK, IBL

AW051 | 30"L x 31½"W



WAIST



8.3 oz. 83/17 cotton/poly denim, contrast tape ties, criss-cross bar tacks, triple front pockets  
Available in BLK, IBL

AW050 | 12"L x 23"W



# CHESAPEAKE

BLK  
(black)

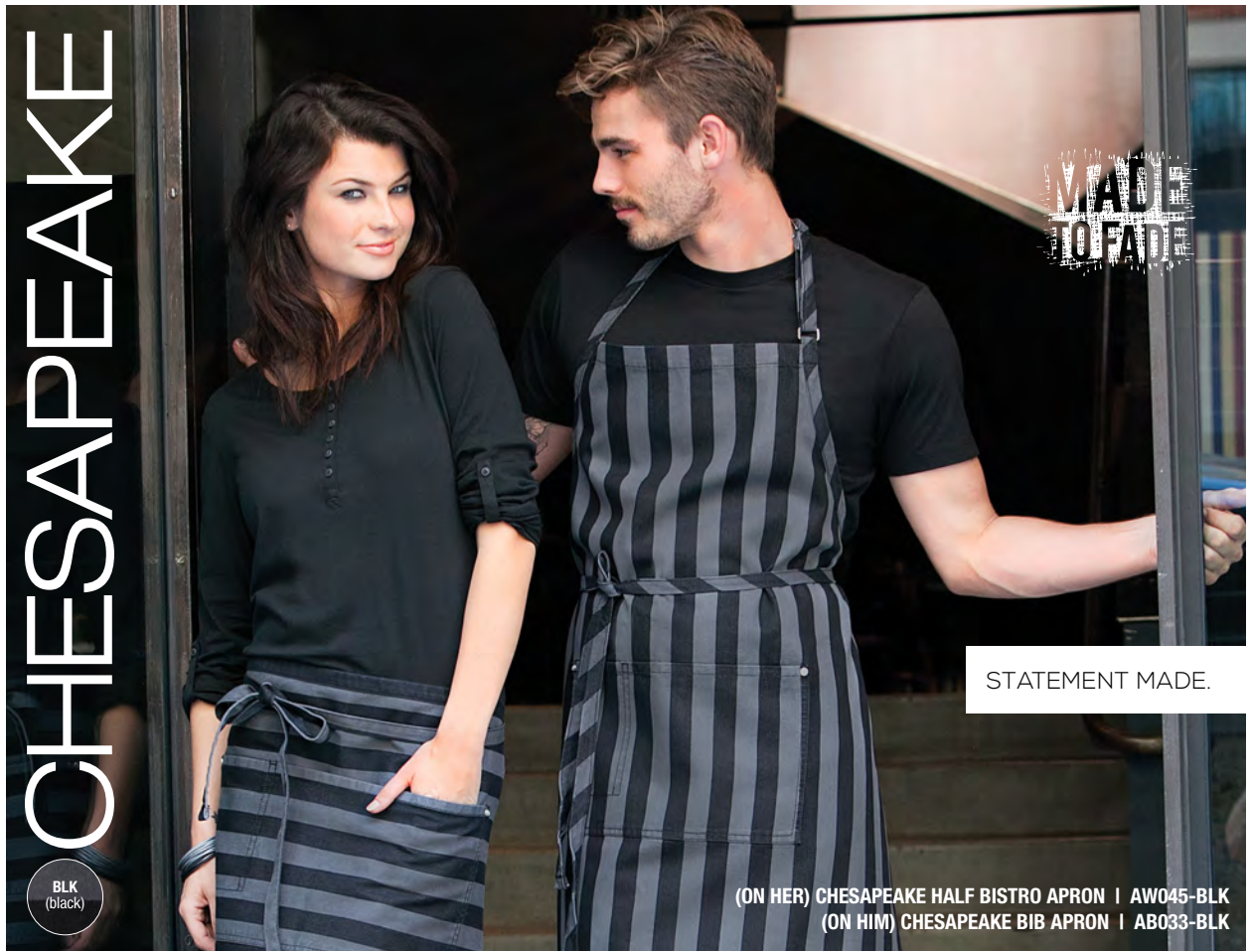

MADE  
TO LAST

STATEMENT MADE.

(ON HER) CHESAPEAKE HALF BISTRO APRON | AW045-BLK  
(ON HIM) CHESAPEAKE BIB APRON | AB033-BLK

BIB



8.3 oz. 83/17 cotton/poly denim, adjustable metal neck buckle, riveted pocket ends, front pocket with cell phone divide  
Available in BLK

AB033 | 34"L x 30"W

HALF BISTRO



8.3 oz. 83/17 cotton/poly denim, riveted pocket ends, front pocket with cell phone divide  
Available in BLK

AW045 | 19"L x 28½"W





BROOKLYN

- BUC (blue-chocolate)
- DGY (dark gray)

(ON HER) BROOKLYN HALF BISTRO APRON | AW036-BUC  
 (ON HIM) BROOKLYN BIB APRON | AB028-BUC

BIB



GROMMET DETAIL

6.5 oz. cotton/poly blend, contrast ties with grommets, riveted pocket ends, right chest pocket, double front pockets  
 Available in BUC, DGY

AB028 | 34"L x 30"W



HALF BISTRO



GROMMET DETAIL

6.5 oz. cotton/poly blend, contrast ties with grommets, double front pockets with riveted pocket ends  
 Available in BUC, DGY

AW036 | 19"L x 31½"W



# PRESIDIO



**BGY**  
(black/gray)



**NBU**  
(navy/blue)

(ON HIM) PRESIDIO HALF BISTRO APRON | AW026-NBU  
(ON HER) PRESIDIO BIB APRON | AB024-NBU

BIB



7.1 oz. cotton/poly blend, contrast ties, adjustable neck buckle, riveted pocket ends, double front pockets  
Available in NBU, BGY

AB024 | 34"L x 30"W



BISTRO



7.1 oz. cotton/poly blend, contrast ties, riveted pocket ends, right patch pocket with pencil divide  
Available in NBU, BGY

AW025 | 32"L x 31½"W



HALF BISTRO



7.1 oz. cotton/poly blend, contrast ties, riveted pocket ends, double front pockets  
Available in NBU, BGY

AW026 | 19"L x 31½"W



SLEEK LINES +  
SHARP STYLE =  
CONTEMPORARY CLASS.

# SOHO CONTRAST

MADE  
TO  
FADE



GGY  
(frost-gray)

SOHO CONTRAST BIB APRON | ASCB22-GGY

BIB



7.3 oz. cotton/poly blend, contrast color block, adjustable button neck strap, double-needle contrast topstitching, 2 patch pockets  
Available in GGY

ASCB22 | 34"L x 30"W



HALF BISTRO



7.3 oz. cotton/poly blend, double layer color block, double-needle contrast topstitching, 2 patch pockets  
Available in GGY

ASCW12 | 19"L x 31½"W





NAT  
(natural)

(ON HER) SOHO BIB APRON | ASCB12-NAT  
(ON HIM) SOHO BISTRO APRON | ASCF24-NAT

BIB



7.3 oz. cotton/poly blend, double-needle contrast topstitching, adjustable button neck strap, 2 patch pockets  
Available in NAT

ASCB12 | 34"L x 30"W



BISTRO



7.3 oz. cotton/poly blend, double-needle contrast topstitching, right patch pocket with pencil divide  
Available in NAT

ASCF24 | 32"L x 31½"W



# WAIST



LESS IS MORE.

(ON HER) WAIST APRON | F9-RED | DEFINITY SHIRT | TSWO-BLK

6.2 oz. 65/35 poly/cotton, 3 pockets  
Available in BLK, NAV, ROY, HUN, CHO, RED

F9 | 12"L x 23"W

BLK  
(black)

WHT  
(white)

SLA  
(slate)

BWP  
(white  
pinstripe)

DGY  
(dark gray)

NAV  
(navy)

ROY  
(royal)

HUN  
(hunter)

MOS  
(moss)

CHO  
(chocolate)

RED  
(red)

RUS  
(rust)



HALF BISTRO

6.2 oz. 65/35 poly/cotton, patch pocket with center divide  
Available in BLK, WHT, BWP, DGY

F28 | 19"L x 27½"W



BISTRO

6.2 oz. 65/35 poly/cotton, patch pocket with pencil divide  
Available in BLK, WHT, SLA, BWP, MOS, RUS

F24 | 32"L x 27½"W  
F24 (BWP) | 32"L x 27½"W



REVERSIBLE  
3 POCKET

6.2 oz. 65/35 poly/cotton, 3 pockets with pencil divide on each side  
Available in BLK

REVF24 | 27"L x 26"W





REVERSIBLE  
WAIST

6.2 oz. 65/35 poly/cotton, 3 pockets with pencil divide on each side  
Available in BLK

**FREV** | 11¾"L x 21"W



BAR

6.2 oz. 65/35 poly/cotton, no pocket  
Available in WHT

**B3** | 33"L x 27½"W



LONG FOUR-WAY

6.2 oz. 65/35 poly/cotton, 4-way reversible, no pocket  
Available in WHT

**B4LG** | 33"L x 27½"W



FOUR-WAY

6.2 oz. 65/35 poly/cotton, 4-way reversible, no pocket  
Available in WHT

**B4** | 16"L x 27½"W



TAPERED  
(W/ POCKET)

6.2 oz. 65/35 poly/cotton, "flip-over" front flap, looped towel holder, angled pocket  
Available in BLK

**BPTA** | 32"L x 21"W



TAPERED  
(NO POCKET)

6.2 oz. 65/35 poly/cotton, contoured for fit, no pocket  
Available in WHT

**LCBA** | 31½"L x 22"W

# WAIST

BLK  
(black)

WHT  
(white)

PNS  
(fine stripe)

B2R  
(black/red)

B3G  
(black/gray)

2 POCKET  
BISTRO



6.2 oz. 65/35 poly/cotton, 2 patch pockets (right with pencil divide)  
Available in BLK

122A | 32"L x 27½"W

BISTRO  
(CONTRAST TIES)



5.9 oz. yarn-dyed 65/35 poly/cotton, contrast black ties, patch pocket with pencil divide  
Available in PNS

AW014 | 32"L x 27½"W

CHEF'S  
FULL LENGTH



6.2 oz. 65/35 poly/cotton, extra long, extra wide, no pocket  
Available in WHT

CFLA | 40"L x 38"W

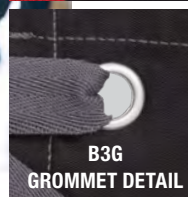
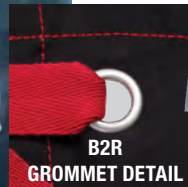

6.5 oz. 65/35 poly/cotton, contrast stitching and ties, extra long ties, grommets for tie attachment, patch pocket with center divide  
Available in B2R, B3G

AW034 | 24"L x 32"W

ENGLISH CHEF



-  BCS (black chalk stripe)
-  GWS (charcoal chalk stripe)
-  NCS (navy chalk stripe)

**Chef Andrew Spurgin**  
 Andrew Spurgin™ Bespoke Event Styling & Menu Design, San Diego, CA  
**ENGLISH CHEF APRON | A100-BCS | HENRI CHEF COAT | CCHR-WHT**

7.4 oz. yarn-dyed 65/35 poly/cotton, adjustable by pulling ties  
 Available in BCS, GWS, NCS

A100 | 39"L x 37"W

# BIB

BLK  
(black)

WHT  
(white)

GRY  
(gray)

PNS  
(fine stripe)

BWP  
(white  
pin stripe)

CSA  
(black  
chalk  
stripe)

BWR  
(black/white  
red stripe)

GCR  
(gray/  
charcoal/  
red  
stripe)

NFW  
(navy/french  
blue/white  
stripe)

NAV  
(navy)

ROY  
(royal)

HUN  
(hunter)

LIM  
(lime)

MER  
(merlot)

RED  
(red)

ORA  
(orange)

## CHALK STRIPE



6.2 oz. yarn-dyed 65/35 poly/cotton,  
patch pocket with center divide  
Available in BCS

CSBA | 34¼"L x 27"W



## BIB

6.2 oz. 65/35 poly/cotton, no pocket  
Available in BLK, WHT

APKBL (BLK) | 33"L x 27½"W  
APKDC (WHT) | 33"L x 27½"W

## 3 POCKET



6.2 oz. 65/35 poly/cotton, adjustable neck buckle,  
3 pockets  
Available in BLK, WHT, ROY, HUN, RED

F10 | 24"L x 27½"W

## PINSTRIFE



6.2 oz. yarn-dyed 65/35 poly/cotton,  
adjustable neck buckle, patch pocket with  
center divide  
Available in BWP

CSAA | 34¼"L x 27"W

## V-NECK TUXEDO



6.2 oz. 65/35 poly/cotton, adjustable neck  
buckle, patch pocket with center divide  
Available in BLK

F23 | 33"L x 27½"W

## 2-PATCH POCKET



6.2 oz. 65/35 poly/cotton, adjustable neck  
buckle, 2 patch pockets  
Available in BLK

F53 | 30½"L x 24"W

BUTCHER  
(CONTRAST TIES)



5.9 oz. yarn-dyed 65/35 yarn-dyed poly/cotton, contrast black ties, adjustable neck buckle, patch pocket with center divide  
Available in PNS

AB012 | 34"L x 24"W

BUTCHER

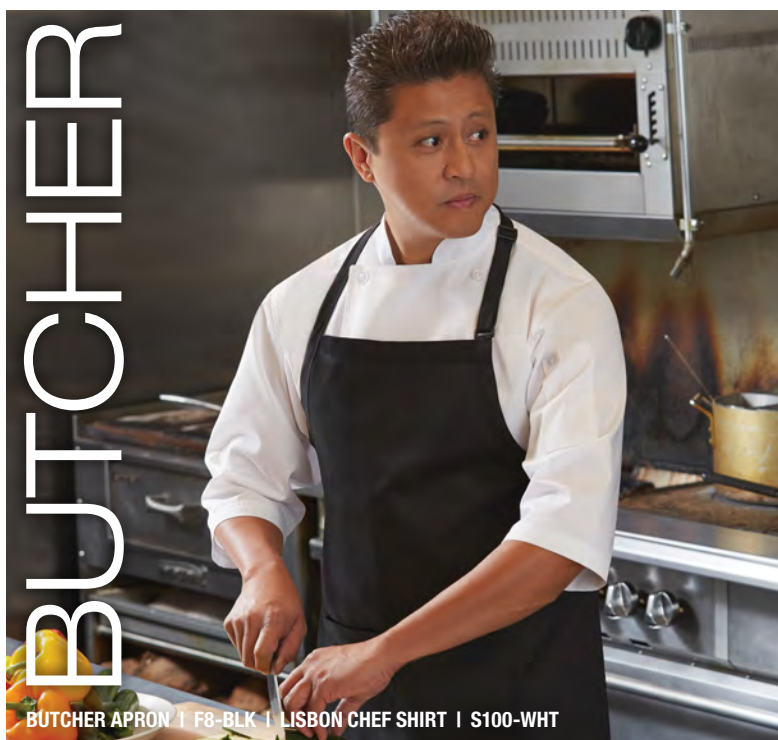

BUTCHER APRON | F8-BLK | LISBON CHEF SHIRT | S100-WHT

6.2 oz. 65/35 poly/cotton, adjustable neck buckle, patch pocket with center divide  
Available in BLK, WHT, GRY, NAV, ROY, HUN, LIM, MER, RED, ORA

F8 | 34"L x 24"W

STRIPED  
(ADJUSTABLE)



7.4 oz. yarn-dyed 65/35 poly/cotton, adjustable neck buckle, patch pocket with center divide

Available in GCR, NFW

A500 | 34"L x 24"W

STRIPED



6 oz. yarn-dyed 65/35 poly/cotton, patch pocket with center divide

Available in BWR

A550 | 34¼"L x 27"W

CROSS-BACK



6.2 oz. yarn-dyed 65/35 poly/cotton, adjustable extra wide cross-back ties, 2 patch pockets

Available in BLK, BWP

F35 | 35½"L x 31"W



# HEADWEAR COLLECTION



NO LOOK IS COMPLETE WITHOUT THE PERFECT ACCESSORY.  
KEEP COOL, WHILE LOOKING THE PART WITH OUR HEADWEAR COLLECTION.



LOW PROFILE  
BASEBALL  
HAT



BOW (dark brown)

BRO (brown)

NAV (navy)

NEW

63/33/4 cotton/poly/polyurethane, 6 panel, low profile, heavy washed wax coated, Velcro® adjustable closure, one size fits most  
Available in BOW, BRO, NAV

191132 | S/M



CORK FRONT  
SKATER  
HAT



BOW (dark brown)

BLK (black)

NEW

100% polyurethane cork front, 100% polyester mesh back, 5 panel snap back closure, one size fits most  
Available in BOW, BLK

1541174 | S/M



CORK BILL  
SKATER  
HAT



BLK (black)

NEW

100% cotton denim front, 100% polyurethane cork bill, 6 panel, low profile, snap back closure, one size fits most  
Available in BLK

1481199 | S/M



SKATER  
HAT



BLK (black)

NEW

97/3 cotton/spandex, brushed twill, square flat visor, flexible fit sweatband, one size fits most  
Available in BLK

131157 | S/M



SKATER  
HAT



BK5 (black/charcoal grey)

NEW

100% cotton twill front, 100% polyester mesh back, 5 panel, structured front panel, snap back closure, one size fits most  
Available in BK5

1541124 | S/M



CHAMBRAY  
HAT



BLK (black)

NAV (navy)

NEW

60/40 cotton/polyester, 6 panel, low profile, structured front panel, snap back closure, one size fits most  
Available in BLK, NAV

191188 | S/M



DENIM  
BASEBALL  
HAT



IBL (indigo blue)

NEW

8.3 oz. 100% cotton denim base, Cool Vent™ fabric back, snap back closure, one size fits most  
Available in IBL

RDBC | ONE SIZE





COOL VENT™  
BASEBALL HAT



GRY (gray)

LIM (lime)

BLU (blue)

RED (red)

ORA (orange)

4.4 oz. 100% polyester all over Cool Vent™ fabric, contrast color visor edge, adjustable buckle closure, one size fits most

Available in GRY, LIM, BLU, RED, ORA

BCCT | ONE SIZE



# COOL VENT™ BASEBALL HAT

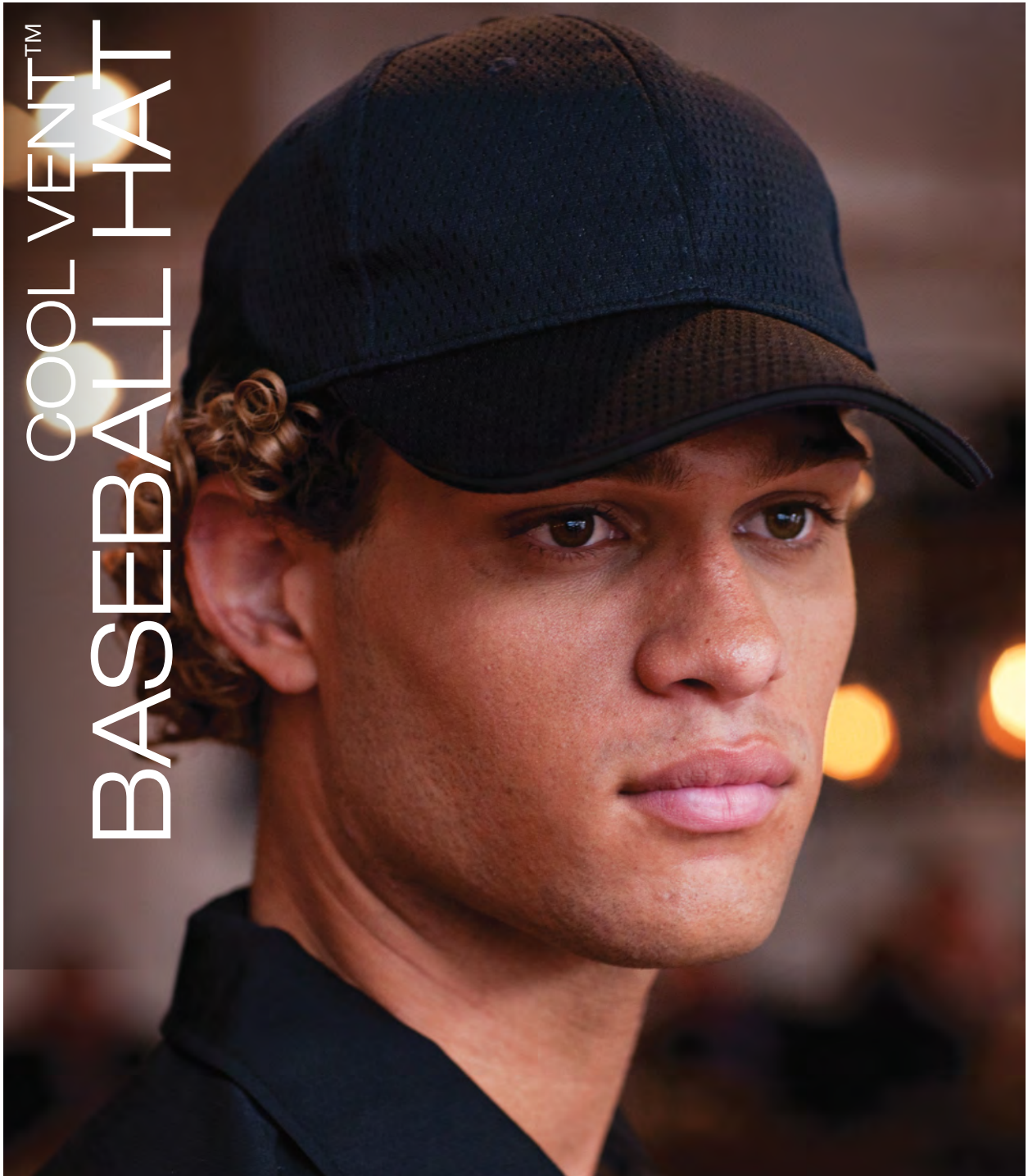

## COOL VENT™ BASEBALL HAT



BLK (black)

GRY (gray)

RED (red)

4.4 oz. 100% polyester Cool Vent™ fabric, built-in sweat guard, adjustable buckle closure, one size fits most

Available in BLK, GRY, RED

**BCCV (BLK) | ONE SIZE**  
**HCO08 (GRY, RED) | ONE SIZE**

## BASEBALL HAT



BLK (black)

7.8 oz. 100% cotton, adjustable buckle closure, one size fits most  
Available in BLK



**BCSO | ONE SIZE**

# HEADWEAR COLLECTION

## COOL VENT™ BASEBALL HAT



BLK (black)

65/35 poly/cotton, Cool Vent™ side inserts, adjustable buckle closure, one size fits most  
Available in BLK

BCVI | ONE SIZE

## LE TOQUE EUROPEAN STYLE



WHT (white)

Lightweight poly-viscose, non-woven, oval top pleat, fully adjustable, one size fits most, 9" or 12" height available  
Available in WHT

PLEA-WHT-9 | 9" PLEA-WHT-12 | 12"

## COOL VENT™ TOQUE



BLK (black)

WHT (white)

6.2 oz. 65/35 poly/cotton base, Cool Vent™ mesh top, built-in sweat guard, metal grommet air vents, adjustable buckle closure, one size fits most  
Available in BLK, WHT

TOCV | ONE SIZE



## CHEF HAT



BLK (black)

WHT (white)

6.2 oz. 65/35 poly/cotton, adjustable Velcro® closure, one size fits most  
Available in BLK, WHT

BHAT (BLK) | ONE SIZE  
CHAT (WHT) | ONE SIZE

## TOQUE



BLK (black)

WHT (white)

6.2 oz. 65/35 poly/cotton, metal grommet air vents, adjustable buckle closure, one size fits most  
Available in BLK, WHT

TOCP | ONE SIZE

## HEAD WRAP



BLK (black)

6.2 oz. 65/35 poly/cotton, ties in back, one size fits most  
Available in BLK

SCBL | ONE SIZE



## MILITARY CAP



BLK (black)

100% cotton twill, adjustable buckle closure, one size fits most  
Available in BLK

HC007 | ONE SIZE



## NECKERCHIEF



BLK (black)

ROY (royal)

NAV (navy)

RED (red)

WHT (white)

4.7 oz. 100% cotton, lightweight, one size fits most  
Available in BLK, ROY, NAV, RED, WHT

NBCK (BLK) | 42" x 22"  
NECC (colors) | 42" x 22"

XLNECC (WHT) | 52" x 35"



DRIVER CAP

NEW

Chef Brian Malarkey  
Herb & Wood, San Diego, CA

FAIRFAX DRIVER CAP | HDN01-GRY | GINGHAM SHIRT | SHC02-PUR | PANT SUSPENDERS | XNN01-PUR | BOW TIE | TBN01-BBK

ADD SOME SERIOUS  
SWAGGER TO YOUR STYLE.

OUR HEADWEAR COLLECTION  
TOPS IT OFF PERFECTLY.

NEW

FAIRFAX  
DRIVER CAP



BLK (black)

RUS (rust)

GRY (grey)

Cotton/poly blend, enzyme washed canvas, elastic inner band, embroidered eyelets, one size fits most

Available in BLK (6 oz.), RUS (6.2 oz.), GRY (6.1 oz.)

HDN01 | S/M



ROCKFORD  
DRIVER CAP



NTM (nutmeg)

SGY (steel gray)

PORTLAND  
DRIVER CAP



BLK (black)

IBL (indigo blue)

9.3 oz. 100% cotton, enzyme washed canvas, elastic inner band, 2 sizes available

Available in NTM, SGY

HBKV010 | S/M & L/XL



8.3 oz. 83/17 cotton/poly, contrast topstitching, elastic band, embroidered eyelets, 2 sizes available

Available in BLK, IBL

HB007 | 0-S/M & L/XL



DRIVER  
CAP



BLK (black)

GRY (grey)

MANHATTAN  
DRIVER CAP



IBL (indigo blue)

BLK (black)

Cotton twill with spandex, built-in sweat guard, 2 sizes available

Available in BLK, GRY

HB001 | S/M & L/XL

8.3 oz. 100% cotton denim, contrast topstitching, elastic band, embroidered eyelets, 2 sizes available

Available in BLK, IBL

HB006 | 0-S/M & L/XL



NEW

SPRINGFIELD  
BEANIE



BRI (brick)

PUR (purple)

GRY (grey)

INB (ink blue)

SKY (sky blue)

4.7 oz. 65/35 poly/cotton, 'lite' twill fabric, Cool Vent™ top, adjustable Velcro® closure, one size fits most

Available in BRI, PUR, GRY, INB, SKY

HBA01 | S/M



NEW

HARTFORD  
BEANIE



BLU (slate blue)



GPG (graphite grey)

4.7 oz. 65/35 poly/cotton, 'lite' twill fabric, contrast Cool Vent™ top, adjustable Velcro® closure, one size fits most

Available in BLU

HBLW014 | ONE SIZE



4.7 oz. 65/35 poly/cotton, 'lite' twill fabric, contrast Cool Vent™ top, adjustable Velcro® closure, one size fits most

Available in GPG

HBA01 | ONE SIZE



AUSTIN  
BEANIE



NAT (natural)

MANHATTAN  
BEANIE



BLK (black)

IBL (indigo blue)

10 oz. 100% cotton denim, enzyme washed, reverse fabric top, twin-needle stitching, adjustable Velcro® closure, one size fits most

Available in NAT

HBCD013 | ONE SIZE



8.3 oz. 100% cotton denim, contrast topstitching, reverse fabric top, adjustable Velcro® closure, one size fits most

Available in BLK, IBL

HB004 | ONE SIZE



BOULDER  
BEANIE



BNB (black-brown)

PUB (black-purple)

BROOKLYN  
BEANIE



BUC (chocolate-blue)

DGY (dark gray)

10.8 oz. 100% cotton denim with a waxed finish look, Cool Vent™ top & inner lining, adjustable Velcro® closure, one size fits most

Available in BNB, PUB

HBWT011 | ONE SIZE



6.5 oz. 62/38 cotton/poly, contrast Cool Vent™ top, adjustable Velcro® closure, one size fits most

Available in BUC, DGY

HB003 | ONE SIZE



SOHO CONTRAST  
BEANIE



GGY (frost/gray)

CORVALLIS  
BEANIE



BBG (black-burgundy)

BSL (black-steel gray)

7.3 oz. cotton/poly blend, contrast Cool Vent™ top, adjustable Velcro® closure, one size fits most

Available in GGY

HBSC017 | ONE SIZE



8.3 oz. cotton dominant crosshatch fabric, twin-needle stitching, adjustable Velcro® closure

Available in BBG, BSL

HBXX012 | ONE SIZE



PRESIDIO  
BEANIE



BGY (black/gray)

NBU (navy/blue)

Cotton/poly blend, contrast Cool Vent™ top, adjustable Velcro® closure, one size fits most

Available in BGY, NBU

HB003 | ONE SIZE



COLORED  
BEANIE



BLK (black)

WHT (white)

NAV (navy)

ROY (royal)

6.2 oz. 65/35 poly/cotton, adjustable Velcro® closure, one size fits most

Available in BLK\*, WHT, NAV, ROY

BEAN | ONE SIZE | \*Additional sizes available in L/XL

TOTAL VENT  
BEANIE



BLK (black)

WHT (white)

4.4 oz. 100% polyester all over Cool Vent™ fabric, built-in sweat guard, elastic back, 2 sizes available

Available in BLK, WHT

DFAO | 0-S/M & L/XL



TOTAL VENT  
BEANIE (WOMEN'S)



BLK (black)

4.4 oz. 100% polyester all over Cool Vent™ fabric, opening for ponytail, built-in sweat guard, elastic back, 2 sizes available

Available in BLK

DFAOW | 0-S/M & L/XL



DOUBLE-RIMMED  
BEANIE



BLK (black)

WHT (white)

6.2 oz. 65/35 poly/cotton, adjustable Velcro® closure, one size fits most

Available in BLK, WHT

DRBK | ONE SIZE

DRWH | ONE SIZE

BERET



BLK (black)

6.2 oz. 65/35 poly/cotton, full elastic rim, metal grommet air vents, 2 sizes available

Available in BLK (black)

BEBL | 0-S/M & L/XL

# COOL VENT™ BEANIE



WHT (white)

GRY (gray)

BLK (black)

DGY (deep gray)

PNS (fine stripe)



BLU (blue)

LIM (lime)

ORA (orange)

RED (red)

MER (merlot)

Cool Vent™ mesh top, 65/35 poly/cotton base, adjustable Velcro® closure, one size fits most  
Available in WHT, GRY\*, BLK, DGY, PNS, BLU\*, LIM, ORA, RED, MER

DFWB (WHT) | ONE SIZE

DFBB (BLK) | ONE SIZE

DFCV (colors) | ONE SIZE



\*Additional sizes available in L/XL





BEANIE



BLK (black)

WHT (white)

SCH (small check)

EXTRA-LARGE  
BEANIE



WHT (white)

6.2 oz. 65/35 poly/cotton, expandable elastic back, one size fits most  
Available in BLK, WHT, SCH

**BNBK** (BLK) | ONE SIZE  
**BNWH** (WHT) | ONE SIZE

**BNSC** (SCH) | ONE SIZE

6.2 oz. 65/35 poly/cotton, expandable elastic back, extra large size  
Available in WHT

**XLBN** | ONE SIZE

# SIZING

---

Chef Works has the perfect fit for you. To find your perfect fit, we've provided you with three easy-to-follow steps outlined below.

Please note our proprietary designs give Chef Works garments individual fits to allow for maximum comfort and function.

## FIND YOUR PERFECT FIT IN 3 EASY STEPS

**1**

How do you want your garment to fit? Choose your fit from the color-coded charts shown on the next few pages.

**2**

What are your measurements? All of our garment size charts refer to actual chest, waist or hip measurements. Match yours to our charts to find your size.

**3**

Pick your garment!

## MEASUREMENT GUIDELINES

To get the best fit, stand straight and relax. With a measuring tape, use the illustration shown at the right as a guide and follow instructions below.

**CHEST:** Measure all the way around your body from the fullest part of the chest/bust with your arms down.

**WAIST:** Measure around your natural waistline above the hips.

**HIPS:** Measure around the widest part of your hips.

**INSEAM:** Measure from the base of the crotch to the bottom of your heel.

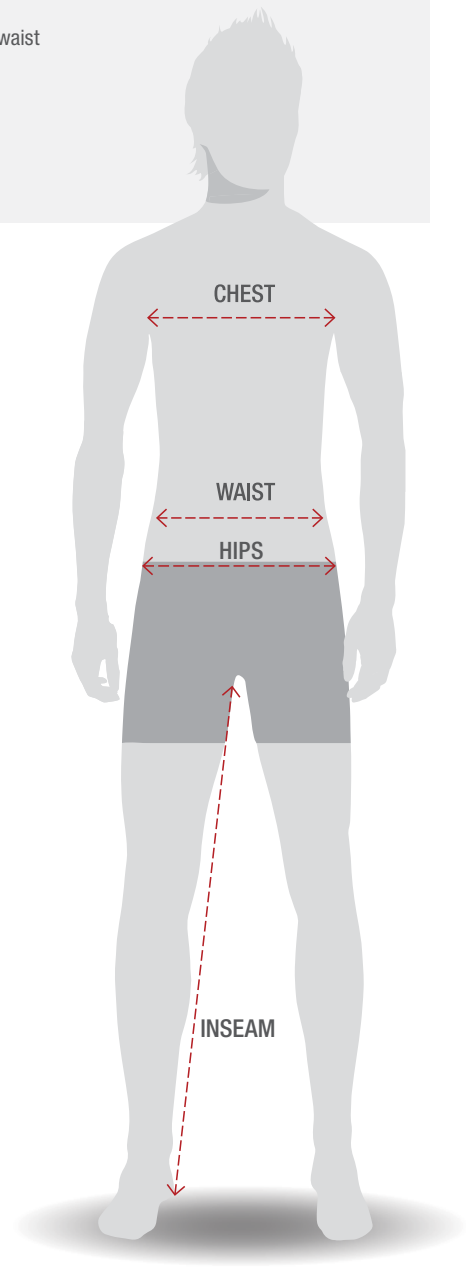

# MEN'S SIZING

## MEN'S COATS

COAT FITS	<b>MF</b>	<b>Modern Fit</b> Tailored fit, cut slim through the chest and body.										
	<b>CF</b>	<b>Classic Fit</b> Wider cut through the chest; wider sleeves for increased flexibility.										
	<b>GF</b>	<b>Generous Fit</b> Loosest fit, cut extra-wide through the body and sleeves.										
1	<b>MEN'S/UNISEX COATS (ALPHA)</b>											
	<b>Chest (in)</b>	32/34	36/38	40/42	44/46	48/50	52/54	56/58	60/62	64/66	68/70	72/74
	<b>Size</b>	XS	S	M	L	XL	2XL	3XL	4XL	5XL	6XL	7XL
	<b>Chest (cm)</b>	81/86	91/97	102/107	112/117	122/127	132/137	142/147	152/157	163/168	173/178	183/188
2	<b>MEN'S/UNISEX COATS (NUMERIC)</b>											
	<b>Chest (in)</b>	30	32	34	36	38	40	42	44	46	48	50
	<b>Size</b>	30	32	34	36	38	40	42	44	46	48	50
	<b>Chest (cm)</b>	76	81	86	91	96	102	107	115	117	122	127
	<b>MEN'S/UNISEX COATS CONT'D (NUMERIC)</b>											
	<b>Chest (in)</b>	52	54	56	58	60	62	64	66	68		
	<b>Size</b>	52	54	56	58	60	62	64	66	68		
<b>Chest (cm)</b>	132	137	142	147	152	157	163	168	173			

## MEN'S SHIRTS

SHIRT FITS	<b>MF</b>	<b>Modern Fit</b> Tailored fit, cut close through the chest, slimmed sleeves.										
	<b>CF</b>	<b>Classic Fit</b> Broadly cut across the shoulders, cut wide through the chest and body, loose-fitting sleeves.										
1	<b>MEN'S/UNISEX SHIRTS</b>											
	<b>Chest (in)</b>	32/34	36/38	40/42	44/46	48/50	52/54	56/58	60/62	64/66	68/70	72/74
	<b>Size</b>	XS	S	M	L	XL	2XL	3XL	4XL	5XL	6XL	7XL
	<b>Chest (cm)</b>	81/86	91/97	102/107	112/117	122/127	132/137	142/147	152/157	163/168	173/178	183/188

## MEN'S PANTS

PANT FITS	<b>MF</b>	<b>Modern Fit</b> Sits on natural waist, straight silhouette through the thigh and leg for a clean look, 32.5" inseam. Straight 19" leg opening.										
	<b>MT</b>	<b>Modern Straight Fit</b> Sits slightly above hip, tapered silhouette through the thigh for a contemporary look, 31" inseam. Straight through the leg and knee, tapered 17.8" leg opening.										
	<b>MS</b>	<b>Modern Slim Fit</b> Sits at hip, slim silhouette through the thigh and leg for a fitted look, 31" inseam. Tailored 15.6" leg opening.										
	<b>CF</b>	<b>Classic Fit</b> Sits on natural waist, relaxed fit through thigh and leg for a professional look, 32" inseam. Straight 18.2" leg opening.										
1	<b>MEN'S PANTS (ALPHA)</b>											
	Waist/hips (in)	26/28	30/32	34/36	38/40	42/44	46/48	50/52	54/56	58/60	62/64	66/68
	Size	XS	S	M	L	XL	2XL	3XL	4XL	5XL	6XL	7XL
	Waist/hips (cm)	66/71	76/81	86/91	97/102	107/112	117/122	127/132	137/142	147/152	157/162	167/172
2	<b>MEN'S PANTS (NUMERIC)</b>											
	Waist/hips (in)	24	26	28	30	32	34	36	38	40	42	44
	Size	00	0	2	4	6	8	10	12	14	16	18
	Waist/hips (cm)	61	66	71	76	81	86	91	97	102	107	112

## WOMEN'S SIZING

### WOMEN'S COATS

COAT FITS	<b>SF</b>	<b>Slim Fit</b> Updated feminine fit skims the body for a form-fitting look.								
	<b>CF</b>	<b>Classic Fit</b> Relaxed fit tailored to the female form without compromising professional look.								
1	<b>WOMEN'S COATS</b>									
	Chest (in)	30/32	34/36	38/40	42/44	46/48	50/52	54/56	58/60	62/64
	Size	XS	S	M	L	XL	2XL	3XL	4XL	5XL
	Chest (cm)	76/81	86/91	97/102	107/112	117/122	127/132	137/142	147/152	157/163

## WOMEN'S SHIRTS

SHIRT FITS	<b>FF</b>	<b>Form Fit</b> A polished fit with stretch fabrics that fit snugly to the curve of the body.								
	<b>SF</b>	<b>Slim Fit</b> Figure-defining silhouette offers a sleeker, slimming fit.								
	<b>MF</b>	<b>Modern Fit</b> Tailored for a feminine fit with a slightly relaxed silhouette.								
	<b>CF</b>	<b>Classic Fit</b> Easy fit silhouette skims the body with an updated drape for a professional, pulled together look.								
1	<b>WOMEN'S SHIRTS</b>									
	<b>Chest (in)</b>	30/32	34/36	38/40	42/44	46/48	50/52	54/56	58/60	62/64
	<b>Size</b>	XS	S	M	L	XL	2XL	3XL	4XL	5XL
	<b>Chest (cm)</b>	76/81	86/91	97/102	107/112	117/122	127/132	137/142	147/152	157/163

## WOMEN'S PANTS

PANT FITS	<b>SF</b>	<b>Slim Fit</b> Sits at hip, fitted silhouette through the thigh and leg for a slim look, 32" inseam. Tailored 16" leg opening.										
	<b>MF</b>	<b>Modern Fit</b> Sits on natural waist, streamlined silhouette through the thigh and leg for a polished look, 31" inseam. Slight bootcut 18.5" leg opening.										
	<b>RF</b>	<b>Relaxed Fit</b> Sits on natural waist, relaxed silhouette through thigh and leg for a professional look, 31.5" inseam. Slight flare 20" leg opening.										
1	<b>WOMEN'S PANTS (ALPHA)</b>											
	<b>Waist/hips (in)</b>	26/28	30/32	34/36	38/40	42/44	46/48	50/52				
	<b>Size</b>	XS	S	M	L	XL	2XL	3XL				
	<b>Waist/hips (cm)</b>	66/71	76/81	86/91	97/102	107/112	117/122	127/132				
2	<b>WOMEN'S PANTS (NUMERIC)</b>											
	<b>Waist/hips (in)</b>	24	26	28	30	32	34	36	38	40	42	44
	<b>Size</b>	00	0	2	4	6	8	10	12	14	16	18
	<b>Waist/hips (cm)</b>	61	66	71	76	81	86	91	97	102	107	112

**CHEF WORKS EUROPE  
CORPORATE HEADQUARTERS****Chef Works Europe Ltd.**

7 Springfield Commercial Centre, Bagley Lane  
Leeds, LS28 5LY, United Kingdom  
Tel: (+44) 0113 256 8677  
Fax: (+44) 0113 256 5287  
Info: info25@chefworks.co.uk  
www.chefworks.co.uk

**CHEF WORKS INTERNATIONAL  
CORPORATE HEADQUARTERS****Chef Works International Ltd.**

MMG, Pasea Estate, Road Town, Tortola,  
British Virgin Islands  
Info: paul@chefworksworld.com

**Chef Works International Ltd.**

Unit A-C, 4/F World Tech Centre,  
95 How Ming Street,  
Kwun Tong, Hong Kong  
Tel: (+852) 2350 0638  
www.chefworks.com

**CHEF WORKS LATAM  
CORPORATE HEADQUARTERS****Chef Works Chile**

Gilberto Fuenzalida #56, Las Condes, Santiago,  
Chile  
Tel: (+56) 2 2 220 2000  
Info: contacto@chefworks.cl  
www.chefworks.cl

**CHEF WORKS UNITED STATES OF AMERICA  
CORPORATE HEADQUARTERS****Chef Works, Inc.**

12325 Kerran St, Poway, CA 92064, USA  
Toll Free: 800 372 6621 | Tel: (1) 858 643 5600  
Fax: (1) 858 643 5624  
Info: info2@chefworks.com  
www.chefworks.com

**ASIA & THE MIDDLE EAST****ARMENIAN REPUBLIC****RD United Uniforms Corporation**

6/3 Svobody Street, Moscow 125362, Russian  
Federation  
Tel: (RD) (+7) (495) 212 07 07  
Mobile: (+7) (965) 20 66 444  
Tel: (UU) (+7) (495) 928 928 1  
Info: albert@russiandoc.ru | www.united-  
uniforms.ru

**BAHRAIN****FSL Foods, FZE**

P.O. BOX 17135, Technopark, Jebel Ali, Dubai, UAE  
Tel: (+971) 4 813 1500 | Fax: (+971) 4 880 6050  
Info: Neeraj@fslfoods.com  
Najam Kazim: najam@fslfoods.com  
www.fslfoods.com

**BRUNEI****Aewon Garment & Embroidery**

Headquarters: Unit 1-4, Spg 50, Jalan Dato Ratna,  
Kiarong, Bandar Seri Bagawan, BE1318  
Negara Brunei Darussalam  
Tel: (+673) 2428515 / 2428516  
Tel: (+673) 2670491 / 2670496 | Fax: (+673)  
2670487 Showroom: Unit 1, Lot 10704, Salambi-  
gar Industrial Park,  
Bandar Seri Bagawan, Negara Brunei Darussalam  
Tel: (+673) 2391008  
Info: sales@aewon.com  
www.aewon.com

**CHINA****Chef Works Shanghai**

Room 404-405, No 933 West Zhong Shan Road,  
Chang Ning District, Shanghai, 200050  
雪沃贸易公司,  
上海市长宁区中山西路993号404-405室  
WeChat: chefworksshanghai  
Tel: +86 (21) 5111 3025  
Info: sales@chefworks.cn  
www.chefworks.cn

**HONG KONG & MACAU****Chef Works China Ltd.**

1/F, 23 Queen's Road East, Wan Chai, Hong Kong  
Unit A- C, 4/F, World Tech Centre,  
95 How Ming Street, Kwun Tong, Hong Kong  
Tel: (+852) 25293700 | Fax (+852) 25293701  
Info: sales@chefworks.com.hk  
www.chefworks.com.hk

**INDONESIA****Lotus Food Services****Bali**

Jalan Bypass Ngurah Rai No.18, Bali 80364, Indonesia  
Tel: (+62) 361 701650 | Fax: (+62) 361 702330  
Info: chefworks.bali@lotusfood.com  
www.chefworks.id

**Jakarta**

Tel: (+62) 21 7190280  
Info: chefworks.jkt@lotusfood.com  
www.chefworks.id

**Surabaya**

Tel: (+62) 31 8553111  
Info: chefworks.sby@lotusfood.com  
www.chefworks.id

**Lombok**

Tel: (+62) 370 7502422  
Info: chefworks.lbk@lotusfoods.com  
www.chefworks.id

**ISRAEL****Chef Works Israel**

Kibbutz Kalia, d.n Arvot Ayrden 90666, Israel  
Tel: (+972) 54 3204292 | Fax: (+972) 5605875  
Info: office@chefworks.co.il  
www.chefworks.co.il

**JAPAN****Chef Works Japan**

Tachiki Building 2F,  
3-27-4 Kitazawa Setagaya-ku, Tokyo 155-0031  
Tel: (03) 4405 6337  
Fax (03) 4330 6194  
Info: info@chefworks.co.jp  
www.chefworks.co.jp

**KAZAKHSTAN REPUBLIC****RD United Uniforms Corporation**

6/3 Svobody Street, Moscow 125362,  
Russian Federation  
Tel (RD): +7 (495) 212 07 07  
Mobile: +7 (965) 20 66 444  
Tel (UU): +7 (495) 928 928 1  
InfoEE: albert@russiandoc.ru  
www.united-uniforms.ru

**KINGDOM OF SAUDI ARABIA****FSL Foods FZE (Dubai Branch)**

P.O. BOX 17135; Technopark, Jebel Ali, Dubai, UAE  
Tel: (+971) 4 813 1500 | Fax: (+971) 4 880 6050  
Info: Neeraj@fslfoods.com  
Najam Kazim: najam@fslfoods.com  
www.fslfoods.com

**KUWAIT****FSL Foods FZE (Dubai Branch)**

P.O. BOX 17135, Technopark, Jebel Ali, Dubai, UAE  
Tel: (+971) 4 813 1500 | Fax: (+971) 4 880 6050  
Info: Neeraj@fslfoods.com  
Najam Kazim: najam@fslfoods.com  
www.fslfoods.com

**MALAYSIA****Eong Huat Corporation Sdn Bhd**

No.18 Prangin Lane,  
10100 Penang, Malaysia  
Tel: (+60) 4 2615430 | Fax: (+60) 4 2620968  
Info: chefworksmym@gmail.com  
www.chefworks.my

**OMAN****FSL Foods FZE (Dubai Branch)**

P.O. BOX 17135, Technopark, Jebel Ali, Dubai, UAE  
Tel: (+971) 4 813 1500 | Fax: (+971) 4 880 6050  
Info: Neeraj@fslfoods.com  
www.fslfoods.com

**PHILIPPINES****Chef Works Manila**

Unit 24, 3/F Cedar Executive Building,  
1006 Arnaiz Avenue (Former Pasay Road),  
Makati City, Philippines 1223  
Tel: (+63) 28345516 | (+63) 9175226009  
Info: chefworkspsh@gmail.com  
donatella@chefworksmanila.com

**QATAR****FSL Foods FZE (Dubai Branch)**

P.O. BOX 17135, Technopark, Jebel Ali, Dubai, UAE  
Tel: (+971) 4 813 1500 | Fax: (+971) 4 880 6050  
Info: Neeraj@fslfoods.com  
www.fslfoods.com

**RUSSIAN FEDERATION****RD United Uniforms Corporation**

6/3 Svobody Street, Moscow 125362  
Russian Federation  
Tel (RD): +7 (495) 212 07 07  
Tel (UU): +7 (495) 928 928 1  
Mobile: +7 (965) 20 66 444  
Email: albert@russiandoc.ru  
www.united-uniforms.ru

**SINGAPORE****Chef Works Pte. Ltd.**

26a Temple Street, Singapore 058571  
Tel: (+65) 6270 4120 | Fax: (+65) 6221 0633  
Info: sales@chefworks-sg.com  
Info: orders@chefworks-sg.com  
www.chefworks.com.sg

**SOUTH KOREA****TFC Korea Co. Ltd.**

303 Samdaeyang Bldg, 543 Sinsa- dong,  
Kangnam- ku, Seoul, Korea 135- 120  
Tel: (+822) 34469235  
Info: bmc@chefworks.co.kr  
www.chefworks.co.kr

**TAIWAN****NobleWorks, Inc.**

2F., No.3, Ln. 128 Jingye Road,  
Zhongshan Dist. Taipei City 10462, Taiwan (R.O.C.)  
Tel: (+886) 2 8502 7092 | Fax: (+886) 2 8502 7091  
Info: info@chefworks.com.tw  
www.chefworks.com.tw

# FIND YOUR NEAREST CHEF WORKS DISTRIBUTOR

## THAILAND

### Hotel & Home Innovation

8 Cathay House, 3rd Floor, North Sathorn Road,  
Silom Bangrak, Bangkok, Thailand  
Tel: (+66) 2 236 7525 | Fax: (+66) 2 236 7529  
Info: purchase01@homeinnovationasia.com  
www.homeinnovation-asia.com

## UNITED ARAB EMIRATES

### FSL Foods FZE (Dubai Branch)

P.O. BOX 17135, Technopark, Jebel Ali, Dubai, UAE  
Tel: (+971) 4 813 1500 | Fax: (+971) 4 880 6050  
Info: Neeraj@fslfoods.com  
Najam Kazim: najam@fslfoods.com  
www.fslfoods.com | www.chefworks.ae

## VIETNAM

### Q Industries & Trade Co. Ltd

Lot DVTM-9, Road 7,  
District 7 Tan Thuan Export Processing Zone,  
Ho Chi Minh City, Vietnam  
Tel: (+84) 8 39306942 | Fax: (+84) 8 39306944  
Info: sales.vn@qindustries.com  
www.qindustries.com

## OCEANIA

## AUSTRALIA

### Chef Works Australia Pty Ltd.

Unit 8, 77-79 Bourke Road, Alexandria,  
NSW 2015, Australia  
Tel: (+02) 9517 2699 | Toll Free: 1300 362 228  
Fax: (+02) 9517 2644  
Info: info@chefworks.com.au  
www.chefworks.com.au

## EUROPE

## AUSTRIA

### Poggemeier GmbH

Duisburger Str. 25, 33647 Bielefeld, Germany  
Tel: (+49) 521 9500140 | Fax: (+49) 521 9500150  
Info: info@chefworks.de  
www.chefworks.de

## BELARUS REPUBLIC

### RD United Uniforms Corporation

6/3 Svobody Street, Moscow 125362,  
Russian Federation  
Tel (RD): +7 (495) 212 07 07 | Mobile: +7 (965)  
20 66 444  
Tel (JU): +7 (495) 928 928 1  
Info: albert@russiandoc.ru  
www.united-uniforms.ru

## BELGIUM

### Nisbets Belgium Zoutelanan

28 - 8300 Knokke, Belgium  
Tel: (+32) 050 60 00 06 | Fax: (+32) 050 60 88 88  
Info: info@nisbets.be | www.nisbets.be

## BULGARIA

### Dotel Ltd.

Dimitar Manov, Str. 28 Bl. 1 Ap. 1,  
Sofia 1408 Bulgaria  
Tel: (+359) 2964 0955  
Info: doteldiana@hotmail.com

## CZECH REPUBLIC

### Juvitex, s.r.o. Trencianska

1320, 02001 Púchov, Slovak Republic  
Tel: (+421) 903 779 157  
Fax: (+421) 42 47 11 668  
Info: juraj@chefworks.sk | viktor@chefworks.sk  
www.chefworks.cz

## FRANCE

### Nisbets France

2 rue de la Borne Blanche, ZA PARISUD 3,  
77384 Combs-la-Ville, France  
Tel: (+33) 0820 30 01 16  
Info: info@nisbets.fr  
www.nisbets.fr

### Poggemeier GmbH

Duisburger Str. 25, 33647 Bielefeld, Germany  
Tel: (+49) 521 9500140  
Fax: (+49) 521 9500150  
Info: info@chefworks.de  
www.chefworks.de

## GERMANY

### Nisbets Germany

Postfach 25 12 37, 47252 Duisberg, Germany  
Tel: 0800 18 60 806 | Fax: 0800 18 60 195  
Info: info@nisbets.de  
www.nisbets.de

### Poggemeier GmbH

Duisburger Str. 25, 33647 Bielefeld, Germany  
Tel: (+49) 521 9500140  
Fax: (+49) 521 9500150  
Info: info@chefworks.de | www.chefworks.de

## GREECE

### Chefstyle

79 Sorou & Oceanidon Street,  
Maroussi 151 25, Greece  
Tel: (+30) 211 012 7765  
Fax: (+30) 211 012 3694  
Info: info@chefstyle.gr  
www.chefstyle.gr

## IRELAND

### Nisbets Ireland

North Link Business Park, Old Mallow Road,  
Cork, Ireland  
Tel: (+353) 021 494 6777  
Fax: (+353) 021 494 6789  
Info: sales@nisbets.ie  
www.nisbets.ie

## ITALY

### Modalavoro

Rimini Stores sell, Via Castelfidardo 22, 47921  
Rimini, Italy  
Tel: +395 417 74721  
Info: c.drudi@modalavoro.it

### Poggemeier GmbH

Duisburger Str. 25, 33647 Bielefeld, Germany  
Tel: (+49) 521 9500140  
Fax: (+49) 521 9500150  
Info: info@chefworks.de  
www.chefworks.de

## MALTA

### Chef Works Malta

21, September Avenue, Naxxar, Malta. NXR 02  
Tel: (+356) 7928 0884  
Info: abigailmuscat@outlook.com  
www.chefworks.com.mt

## NETHERLANDS

### KCC Nisbets BV

Hurksestraat 2b, 5652 AJ Eindhoven,  
Netherlands  
Tel: (+31) 40 262 80 80  
Fax: (+31) 40 262 80 88  
Info: info@nesbits.nl  
www.nisbets.nl

## NORWAY

### Scorza Kokketøy

Hellalia 66 Vestokogen  
3124 Norway  
Tel: +47 909 17398  
Info: scorza.kokketoy@yahoo.no

### Poggemeier GmbH

Duisburger Str. 25, 33647 Bielefeld, Germany  
Tel: (+49) 521 9500140 | Fax: (+49) 521  
9500150  
Info: info@chefworks.de  
www.chefworks.de

## PORTUGAL

### Nisbets Portugal

Centro Empresarial Torres de Lisboa  
Rua Tomas da Fonseca,  
Torre G 1600-209, Lisboa, Portugal  
Info: vendas@nisbets.pt  
www.nisbets.pt

## ROMANIA

### Chef Works Romania

520047, Sf. Gheorghe, Covasna,  
Str. Cismelei nr. 1  
Tel: (+40) 728 858 730  
Fax: (+40) 267 310 205  
Info: office@chefworks.ro  
www.chefworks.ro

## SLOVAK REPUBLIC

### Juvitex, s.r.o.

Trencianska 1320, 02001 Púchov,  
Slovak Republic  
Tel: (+421) 903 779 157  
Fax: (+421) 42 47 11 668  
Info: juraj@chefworks.sk  
viktor@chefworks.sk  
www.chefworks.sk

## SPAIN

### Nisbets Ibérica SL

Ronda Narciso Monturiol, 4, oficina A213,  
Edificio Destro A, 46980 Paterna,  
Valencia, Spain  
Tel: (+34) 901 100 132  
Info: ventas@nisbets.es | www.nisbets.es

### Poggemeier GmbH

Duisburger Str. 25, 33647 Bielefeld, Germany  
Tel: (+49) 521 9500140  
Fax: (+49) 521 9500150  
Info: info@chefworks.de  
www.chefworks.de

## SWEDEN

### Poggemeier GmbH

Duisburger Str. 25, 33647 Bielefeld, Germany  
Tel: (+49) 521 9500140  
Fax: (+49) 521 9500150  
Info: info@chefworks.de  
www.chefworks.de

## SWITZERLAND

### Poggemeier GmbH

Duisburger Str. 25, 33647 Bielefeld, Germany  
Tel: (+49) 521 9500140  
Fax: (+49) 521 9500150  
Info: info@chefworks.de | www.chefworks.de

## UNITED KINGDOM

### Nisbets, Plc.

Fourth Way, Avonmouth, Bristol, BS11 8TB, UK  
Tel: 0845 140 5555  
Info: ian.griffiths@uropabrands.com  
www.nisbets.co.uk

## NORTH AMERICA

### ANTIGUA AND BARBUDA

#### Chef's World

PO Box 3007, St. John's, Antigua, Antigua and Barbuda  
Tel: (+268) 560 2433 | Info: julian@candw.ag  
www.chefsworldantigua.com

### ARUBA

#### ASD N.V.

Schotlandstraat 73, PO Box 4287, Oranjestad, Aruba  
Tel: (+297) 582 0765 | Fax: (+297) 582 0799  
Info: alexander@asdaruba.com  
www.asdaruba.com

### BAHAMAS

#### Ricardo Uniform Store

12 Bamboo Street, PO Box N1233, Nassau, Bahamas  
Tel: (+242) 341 2544  
Info: ricardouniforms@yahoo.com

### BARBADOS

#### Professional Security Solutions

10 James Fort Building, Hincks Street,  
St. Michael, Barbados  
Tel: (+246) 431 0957 | Fax: (+246) 430 0399  
Info: prosecureltd@yahoo.com

### CANADA

#### Chef Works Canada Inc.

35 Fulton Way, Unit 2,  
Richmond Hill, Ontario, L4B 2N4, Canada  
Toll Free: 1 (888) 640 2433  
Tel: (905) 761-7220 | Fax: (905) 660 7975  
Info: chefworks@chefworks.ca  
www.chefworks.ca

### DOMINICAN REPUBLIC

#### Paragourmet todo para cocina

Charles Summer #51, Los Prados,  
Santo Domingo, Republica Dominicana  
Tel: (+809) 476 0203 | Fax: (+809) 412 2177  
Info: info@paragourmet.com  
www.paragourmet.com

### JAMAICA

#### Roy S. Campbell Books and More

2 Westbury Crescent,  
Bridgeport P.O. St. Catherine, Jamaica  
Tel: (+876) 357 9143 | Fax: (+876) 704 6000  
Mobile: (+876) 535 4500  
Info: rcsbooksandmore@gmail.com  
www.rscbooksandmore.com

### MEXICO

#### Cosmopolitan Chef S.A. De C.V.

#### Mexico City

Nápoles 86, INT. C,D,E,F,  
Colonia Juarez, CDMX, CP. 06600  
Tel: (+52) 552 52807  
Info: tiendaroma@chefworks.com.mx  
www.chefworks.com.mx

#### Cancún

Av. Coba # 5, Cancún Quintana Roo, Cp.77500  
Tel: 52 998 528839416  
Info: cancan@chefworks.com.mx  
www.chefworks.com.mx

#### Puerto Vallarta

Blv. Francisco Medina Ascencio 2053 – 2  
Zona Hotelera Norte, CP. 48333  
Tel: 52 32 22259266  
puertovallarta@chefworks.com.mx  
www.chefworks.com.mx

### Guadalajara

Av. Adolfo Lopez Mateos Sur 640  
Los Arcos, Cp. 44500  
Guadalajara, Jalisco  
Tel: 52 33 36479720  
Info: guadalajara@chefworks.com.mx  
www.chefworks.com.mx

### MEXICO — BAJA CALIFORNIA SUR

#### Elite Uniformes

Felix Ortega Esquina Encinas  
La Paz, Baja California Sur, 23000, B.C.S, Mexico  
Tel: (+52) 612 125 88 30 | Fax: (+52) 612 125 88 31  
Info: silverio@eliteuniformes.com  
www.eliteuniformes.com

### MEXICO — BAJA CALIFORNIA NORTE

#### Cachanilla Internacional, S.A.

Av Jesús Torres Burciaga No 1781  
Mexicali, Baja California 21030, México  
Tel: (+52) 686-555-4715  
Info: cachanillainternacional@hotmail.com

#### Uniformes y Bordados Sportique

Blvd. Cuauhtemoc esquina con Paseo de los Héroes 118-8  
Centro Comercial Calimax Rio  
Tijuana B.C. 22320, México  
Tel: (+52) 664-634-3312  
Info: lidia@uniformesybordados.mx  
www.uniformesybordados.mx

### NETHERLANDS ANTILLES

#### PDG Supplies

Wellington Road 24, Cole Bay, St. Maarten,  
Netherlands Antilles  
Tel: (+599) 544 2134 | Fax: (+599) 544 3521  
Info: info@nisbets.nl  
www.pdgsupplies.com

### TRINIDAD AND TOBAGO

#### Advance Commercial Equipment Ltd.

Corner Churchill Roosevelt Highway & Boundary Road,  
Extension South Aranguez, Trinidad, West Indies  
Tel: (+868) 674 7777 | Fax: (+868) 674 1777  
Info: info@advance.com.tt  
www.advancecommercialtt.com

### TURKS & CAICOS

#### Caboledo Hospitality Suppliers

Susie Turn Plaza, The Bight, Providenciales  
Tel: 1(649) 3312433  
Info: info@caboledotci.com  
www.caboledotci.com

### UNITED STATES

#### Chef Works, Inc.

12325 Kerran Street, Poway, CA 92064, USA  
Tel: (800) 372-6621 | Fax: (858) 643-5624  
Info: info2@chefwork.com  
www.chefworks.com

## CENTRAL & SOUTH AMERICA

### CHILE

#### Uniform Solutions Chile (Chef Works Chile)

Gilberto Fuenzalida #56, Las Condes, Santiago, Chile  
Tel: (+56) 2 2 220 2000  
Info: contacto@chefworks.cl  
www.chefworks.cl

### COSTA RICA

#### ABC Uniforms Rohrmoser

100 Este De Plaza Mayor  
Tel: (+506) 2290 2221  
Info: ninon@abcuniforms.com  
www.abcuniforms.com

### GUATEMALA

#### AMSA, Equipando Hoteles y Restaurantes

#56, Las Avenida La Reforma 16-30 zona 9 Guatemala,  
Guatemala 01009  
Tel: (+502) 2203-38  
Info: info@amsagt.com  
www.amsagt.com/web

### PANAMA

#### Partners Uniform Group Inc.

Via Fernandez de Cordoba Ph Mary Anne,  
Panama City, Panama  
Tel: (+507) 261 9621 | (+507) 394 6221  
Info: gerencia@centraldeuniformes.com  
www.centraldeuniformes.com

### PERU

#### Uniformes & Mas S.A.C.

Av. La Rosa Toro 1042 Of 302. San Borja. Lima, Peru  
Tel: (+511) 346 1925 | Fax: (+511) 349 1925  
Info: mmartinez@uniformes.com.pe  
www.uniformes.com.pe

### SURINAME

#### Interfarm N.V

Nassyllaan 117a  
Paramaribo-Suriname  
Tel: (+597) 521035 Ext.119 | (+597) 521652  
+ (+597) 521654 | (+597) 521344 | Fax: + (+597) 521344  
Info: marc@interfarmnv.com  
www.dekeurslager.com | www.interfarmnv.com

### URUGUAY

#### Chef Works Uruguay

Chef Store, Divina Comedia 1695 Bis Esq.  
Rivera Carrasco, Montevideo, Uruguay  
Tel: (+598) 2 6057375  
Info: ventas@chefworks.uy  
www.chefworks.uy





JAXON SHIRT | SHC04-SLA | UPTOWN CROSS-BACK BIB APRON | ABX01-BLY

ITEM CODE	PAGE	SIZE/FIT
122A	186, 88	
131157	192	
1481199	192	
1541124	192	
1541174	192	
191132	192	
191188	192	
2833	45	CF 1
A100	187	
A3002	129	
A500	189	
A550	189	
AB012	189	
AB024	180-181	
AB028	179	
AB032	174	
AB033	178	
AB034	171	
AB035	172	
AB036	172	
AB037	177	
AB038	176	
AB041	174-175	
ABAQ054	159	
ABCAQ004	158	
ABCCD006	167	
ABCD056	167	
ABCKV003	164-165	
ABCWT001	163	
ABCXX002	168	
ABKV053	165	
ABS01	136-147, 71, 75, 78, 79	
ABS01W	136-147	
ABWT051	163	
ABX01	148-149, 209	
ABX02	154-155	
ABX03	152-153, 70, 74	
ABX04	150-151	
ABXX052	168-169, 80, 89	
ACS01	136-147	
ACX01	154-155	
ACX02	152-153	
AHN01	148-149	
AHN02	154-155, 67	
AHN03	150-151	
AHN04	152-153, 77	
AHS01	138-147, 71	
AHWAQ014	161, 69	
AHWKV013	165	
AHWPT002	177	
AHWWT001	163	
AHWXX012	168, 89	
AIN01	152-153, 74	
ALWAQ024	161	
ALWCD026	167	

ITEM CODE	PAGE	SIZE/FIT
ALWKV023	165, 87	
ALWWT021	163, 81	
ALWXX022	168, 80	
APKBL	188	
APKDC	188	
ASCB12	183	
ASCB22	182	
ASCF24	183	
ASCW12	182	
AW014	186	
AW025	181	
AW026	180-181	
AW034	186	
AW036	179	
AW044	174, 76	
AW045	178	
AW046	170-171	
AW047	171, 76	
AW048	173	
AW049	173	
AW050	176-177	
AW051	177	
AW054	173	
AWCD016	167	
AWKV056	156-157, 73	
AWN01	148-149	
AWN02	154-155	
AWN03	150-151	
AWS01	138-147	
B100	91	CF 1
B3	185	
B4	185	
B4LG	185	
BAST	41	CF 1
BBLW	119	MF 1
BC006	20	CF 1
BCCT	193	
BCCV	194	
BCLZ008	30-31, 154	MF 1
BCMC010	40, 153	MF 1
BCSO	194	
BCSZ009	32-33, 162, 166, 167	MF 1
BCVI	195	
BCW001	63	CF 1
BCW004	62	CF 1
BCWLZ005	58-59, 148	SF 1
BCWMC007	63, 144	SF 1
BCWSZ006	60-61, 159	SF 1
BEAN	199	
BEBL	199	
BHAT	195	
BLDF	21	GF 1
BLSS	43	CF 1
BNBK	201	
BNSC	201	

ITEM CODE	PAGE	SIZE/FIT
BNWH	201	
BPTA	185	
BSOL	120	MF 1
BWCP	122	CF 2
C100	93	CF 1
CBC01	34-35	MF 1
CBZ01	36-37	MF 1
CCBA	46	CF 1
CCHR	19, 187	CF 2
CCSB	93	CF 1
CEBP	122	CF 2
CES01	12-13	MF 1
CES02	24-25	MF 1
CES02W	54-55, 142	SF 1
CES03W	52-53, 141	SF 1
CES04	14-16	MF 1
CES05W	50-51	SF 1
CEZ01	10-11	MF 1
CFLA	186	
CHAT	195	
CKCC	20	CF 2
COBL	46	GF 1
COCC	45	GF 1
CPBL	122	CF 1
CPWO	128	RF 1
CSAA	188	
CSBA	188	
CSCK	93	CF 1
CSCV	94	CF 1
CSMC	95	CF 1
CSMV	95	CF 1
CSWC	95	SF 1
CSWV	95	SF 1
CVBP	120	MF 1
CWBJ	129	CF 1
CWLJ	63	CF 1
D100	91	CF 1
D150	91	CF 1
D300	90, 100	CF 1
D500	76, 88	CF 1
DFAO	199	
DFAOW	199	
DFBB	200	
DFCV	200	
DFWB	200	
DPDS	87	CF 1
DRBK	199	
DRWH	199	
ECCA	18	CF 2
ECCB	17	GF 2
ECCW	17	GF 2
ECHR	17	CF 2
ECLA	62	CF 1
ECRI	18	GF 2
ECRO	18	CF 2
ECSS	17	CF 2

ITEM CODE	PAGE	SIZE/FIT
EWCC	19	GF 2
EWCV	20	GF 1
EXDZ001	6-9, 164	MF 1
EXWDZ002	56-57	SF 1
F10	188	
F23	188	
F24	184	
F28	184	
F35	189	
F53	188	
F8	189	
F9	184	
FB22	46	CF 1
FB23N	18	GF 2
FBCC	21	GF 1
FREV	185	
GSBP	122	CF 1
HB001	197	
HB003	198, 199	
HB004	198	
HB006	197	
HB007	197	
HBA01	197, 198	
HBCD013	198	
HBKV010	197	
HBLW014	198	
HBSC017	198	
HBWT011	198	
HBXX012	199	
HC007	195	
HC008	194	
HDN01	197, 196	
JLCL	44	CF 1
JLCV	38	CF 1
JLLS	39	CF 1
K150	41	MF 1
KCBL	92	CF 1
KL150	63	CF 1
KNSS	12-13	CF 1
LABC	46	CF 1
LCBA	185	
LWLJ	62	CF 1
MICC	20	CF 1
NBBP	121	CF 1
NBBZ	121	CF 1
NBCK	195	
NBCP	121	CF 1
NBMZ	121	CF 1
NECC	195	
PBE01	110	MS 1
PBN01	118	MT 1
PBN01W	124	MF 1
PC001	122	CF 1
PCDF	21	GF 1
PCSS	42	CF 1
PEC01	111	MS 2

ITEM CODE	PAGE	SIZE/FIT
PEC01W	123	SF 2
PEE01	112-113	MT 1
PEE02	114-115	MT 1
PEN02	116-117	MT 1
PEN02W	125	MF 1
PINB	122	CF 1
PKWC	41	CF 1
PLEA	195	
PS003	120	MF 2
PS005	120	MF 2
PSER	119	MF 1
PW003	126	MF 1
PW004	128	RF 1
PW005	128	RF 1
RDBC	192	
REPC	45	CF 1
REVF24	184	
S100	41, 189	CF 1
SCBL	195	
SCHR	21	CF 1
SE52	19	CF 1
SHC01	68-69, 96, 97, 136, 138, 160	MF 1
SHC01W	70-71, 136	MF 1
SHC02	72-73, 106	MF 1
SHC02W	72-73	MF 1
SHC03W	83	MF 1
SHC04	66-67, 147, 209	MF 1
SHC05	74-75, 146	CF 1
SHC05W	74-75	CF 1
SHC06	77-78	MF 1
SHC06W	79, 98	MF 1
SHYK	93	CF 1
SI34	27	GF 1
SILS	27	GF 1
SK3001	47	CF 1
SKL001	86, 150	CF 1
SKS002	84	CF 1
SKS003	85	CF 1
SLMCH005	80-81	CF 1
SLMFZ006	82, 151	MF 1
SLMNP009	89, 169	CF 1
SLWCH002	80-81	CF 1
SLWFZ003	82	FF 1
T0000	104, 101	
TBN01	105, 68, 96, 99, 106	
TBN02	105	
TBN03	105	
TNN01	102-103	
TNN02	102-103	
TNN03	102-103	
TNN04	102-103	
TNN05	102-103	
TNN07	102-103	
TOCP	195	

ITEM CODE	PAGE	SIZE/FIT
TOCV	195	
TPAS	104	
TPMS	104	
TRCC	19	GF 1
TSOL	104, 100	
TSPN	104	
TSWO	90, 151	FF 1
VNN01	96-97	MF 1
VNN01W	98-99	MF 1
VPME	100	CF 1
VPWO	101	CF 1
VSLS	27	CF 1
VSSS	26	CF 1
VSWO	62	CF 1
W100	91, 101	CF 1
W150	91	GF 1
W200	91	GF 1
W300	90	CF 1
W500	76, 88	CF 1
WA34	89	SF 1
WBAW	128	RF 1
WBLK	127	RF 1
WCCW	43	CF 1
WPDS	87	SF 1
XLBN	201	
XLNECC	195	
XNN01	106-107, 68, 72, 145	
XNN02	106-107, 82, 136, 137, 141, 142, 143	
XNS01	135, 147	
XNS02	135, 71, 79, 138, 139, 140	
XNS03	135, 75, 78, 144, 146	
XNS04	135, 71, 139, 140, 143	

CAT-D17-0



LANSING COAT | BCWMC007-GRY  
BERKELEY PETITE BIB APRON | ABS01W-IBL  
APRON SUSPENDERS | XNS03-WIN